



**NOTIFICATION TO ATTEND MEETING OF THE NORTH WEST AREA COMMITTEE  
TO BE HELD IN THE CONFERENCE ROOM - BALLYMUN CIVIC OFFICES  
ON TUESDAY 18 JULY 2017 AT 2.30 PM**

**AGENDA**

**TUESDAY 18 JULY 2017**

**PAGE**

1	Minutes of the North West Area Committee Meeting held on Tuesday 20th June 2017	<b>5 - 10</b>
2	Questions to the Area Manager	<b>11 - 20</b>
3	Cabra Area Office Report, Fergus Synnott, Administrative Officer	<b>21 - 24</b>
4	Recommendation of Cherrymount House, Cherrymount Park, Phibsborough to the Record of Protected Structures, Paraic Fallon, Senior Planner	<b>25 - 40</b>
5	Motion in the name of Councillor David Costello	
	<p>That this Committee calls of Dublin City Council to create a passive policing and security plan for the area to the rear of Ashington Mews beside the new Rathoath Road flyover.</p>	
6	Housing Cabra/Finglas Report, Derek Healy, Housing Manager	<b>41 - 46</b>
7	Finglas Area Office Report, Aidan Maher, Assistant Area Manager	<b>47 - 50</b>
8	Motion in the name of Councillor Cieran Perry	
	<p>This committee requests that a report is presented to the monthly Area Committee meeting outlining progress made in attempting to relocate the Abigail Centre from its current unsuitable location in a residential area.</p>	
9	Public Domain Report, John Twamley, Public Domain Officer	<b>51 - 56</b>
10	Report on the Bin Survey/Rollout - Simon Brock, Administrative Officer, Waste Management	<b>57 - 60</b>

11	Sports & Wellbeing Partnership Report	<b>61 - 64</b>
12	Housing Allocations Report July 2017	<b>65 - 78</b>
13	Traffic Service Requests, Status Report	<b>79 - 116</b>
14	Minutes of the Traffic Advisory Group (TAG) Meeting	<b>117 - 130</b>
15	Election of the Chair	
16	New Chair to confirm Agenda order for future NWAC meetings, as per March Minutes	
17	Verbal Update on the Consultative Forum for the Oscar Traynor Lands, Connell McGlynn, Project Liaison Officer	
18	Motion in the name of Councillor Anthony Connaghan	
	<p>That the Manager outlines proposals to deal with the roads/footpaths infrastructure in the North West Area. Currently there are many areas where the footpaths are lifting and where the roads are broken or potholes are present. Having one of the most elderly populations in Western Europe (HSE claim) we need to ensure our roads/footpaths are in a good condition to prevent falls/accidents.</p>	
19	Motion in the name of Councillor David Costello	
	<p>That grass cutting and cutting of grass edges happens at the same time in a coordinated manner in the North West Area. As in many areas edges are left over grown.</p>	
20	Ballymun Area Office Report, Mary Taylor, Assistant Area Manager	<b>131 - 140</b>
21	Presentation on North City Operations Depot, Ballymun by Design Team Lead, Dermot O'Hagan, JNP Architects	
22	The proposed assignment of the Council's leasehold interest in Unit 1 Coultry Neighbourhood Centre, Ballymun, Dublin 9	<b>141 - 144</b>
23	Motion in the name of Councillor Cieran Perry	
	<p>This committee supports the retention of the current route of the number 11 bus. Residents are campaigning for the retention of this important public transport service for the local community. The No.11 serves our three main Dublin universities and many primary and secondary schools on one continuous route and facilitates access to these institutions for residents from both sides of city.</p>	
24	Motion in the name of Councillor Noeleen Reilly	
	<p>That the area committee supports the naming of the co-op houses in Poppintree</p>	

after Rose McNamara or Róis Nic Chon Mara who was a member of member of Inghiní na h-Eireann from 1906 – 1921 and Vice-Commandant of Cumann na mBan in 1916.

25 Motion in the name of Councillor Noeleen Reilly

That the area committee expresses concern that Ballymun and Whitehall are excluded from the Dublin Airport Community Fund. This is contrary to what was advised to councillors after a recent presentation at the Dublin Northwest area committee.

26 Motion in the name of Councillor Noeleen Reilly

The promised works for St Margaret's Halting site are badly needed but it will lead to an overcrowding situation meaning many families will have to enter the homeless system. This area committee now needs to identify land for Traveller Appropriate Accommodation.

27 Motion in the name of Councillor Andrew Montague

That the council work with Waterways Ireland to prepare a continuous walk-way along the river Tolka between Drumcondra bridge and the Botanic Gardens, and investigate continuing the walkway eastwards through the Botanic Gardens and Glasnevin cemetery to connect with Tolka Valley Park, and investigate connecting eastwards through Tolka Park.

28 Motion in the name of Councillor Andrew Montague

That the Council commence work on the Drumcondra LEIP

29 Motion in the name of Councillor Andrew Montague

That the Council works with DCU, the Glasdrum Arts and Cultural Committee, and local residents associations to set up a Drumcondra Festival.

30 Motion in the name of Councillor Andrew Montague

That the Council works with local volunteers to re-open the pool club that was so successful in Ballymun for years.

31 A.O.B.



**NORTH WEST AREA COMMITTEE MEETING**

**MINUTES**

**TUESDAY 20<sup>th</sup> June 2017**

**NWA/120/2017** Minutes of the North West Area Committee Meeting held on Tuesday 16<sup>th</sup> May 2017

**ORDER: Noted.**

**NWA/121/2017** Questions to the Area Manager.

**ORDER: Noted.**

**NWA/122/2017** Cabra Area Office Report, Fergus Synnott, Administrative Officer.

**ORDER: Noted.**

**NWA/123/2017** Proposed disposal of the side entrance to 15 St Fintan's Terrace, Cabra, Dublin 7.

**ORDER: Recommend to City Council.**

**NWA/124/2017** Presentation on mid-term monitoring of the Ashtown/Pelletstown LAP 2014, Cáit Ryan, Executive Planner.

**ORDER: Noted.**

**NWA/125/2017** **Motion in the name of Councillor Cieran Perry**

This Committee believes that 12 months is an excessive length of time for road reinstatement following works carried out by Dublin City Council or their contractors. As an example, some road repairs on Cabra Drive are outstanding since 2015 and further repairs after water mains works are outstanding since September 2016. I have been informed that these works are due to be completed by the end of 2017.

**ORDER: Report to Councillor. The North West Area Committee will write to John Flanagan, Executive Manager (Engineering) requesting a more detailed explanation for the delays in repairing road reinstatements and also the quality of the reinstatements.**

**NWA/126/2017** Housing Cabra/Finglas Report, Derek Healy, Housing Manager.

**ORDER: Noted.**

**NWA/127/2017** Finglas Area Office Report, Aidan Maher, Assistant Area Manager.

**ORDER: Noted.**

**NWA/128/2017** Notification of intention to lodge Part 8 application for the proposed social housing development at Scribblestown, Finglas, James Nolan,

Executive Engineer and Mary Davis, Staff Officer, Social Housing PPP Bundle 1.

**ORDER: Noted.**

**NWA/129/2017** Presentation on Notice of intention to apply for a Part 8 under the Traveller Accommodation Project 2014 – 2018 to rebuild fire damaged house: - 8 Avila Park, Cappagh Road, Finglas, Dublin 11, Pat Teehan, Administrative Officer, Traveller Accommodation Unit, John Flynn, Senior Executive Architect, City Architect's.

**ORDER: Noted.**

**NWA/130/2017** **Motion in the name of Councillor Anthony Connaghan**

That the Manager provide this Area Committee with details of work being undertaken to relocate the Abigail Centre in order to fully develop the Kildonan Lands efficiently.

**ORDER: Report to Councillor. Eileen Gleeson, Director**  
Dublin Region Homeless Executive be invited to attend a future North West Area Committee Meeting.

**NWA/131/2017** Presentation on the Water Framework Directive, Draft River Basin Management Plan for Ireland 2018-2021, Gerry O'Connell, Engineer, Environment and Transportation - Surface Water and Flood Management Services.

**ORDER: Noted.**

**NWA/132/2017** Derelict Sites Report, Paul Clegg, Executive Manager, Planning & Property Management.

**ORDER: Noted.**

**NWA/133/2017** Public Domain Report, John Twamley, Public Domain Officer

**ORDER: Noted. Congratulations were extended to John Twamley by the Councillors on his recent promotion to the Department of Communications, Climate Action and Environment.**

**NWA/134/2017** Sports & Wellbeing Partnership Report.

**ORDER: Noted.**

**NWA/135/2017** Traffic Service Requests, Status Report.

**ORDER: Noted.**

**NWA/136/2017** Minutes of the Traffic Advisory Group (TAG) Meeting

**ORDER: Noted.**

**NWA/137/2017**

**Motion in the name of Councillor Cieran Perry**

Can the Manager explain why the North West Area Committee no longer gets a quarterly Planning Enforcement report?

**ORDER: Report to Councillor.**

**NWA/138/2017**

**Motion in the name of Councillor Cieran Perry**

Given the influx of planning applications for Student Accommodation in Dublin, this committee calls on the Planning Department to prepare a policy to address the genuine concerns surrounding the overconcentration of such accommodation in residential areas. While the Dublin City Development Plan 2016 - 2022 does refer to overconcentration, the new policy would need to be more specific in relation to acceptable numbers of developments and bed spaces within a particular radius.

**ORDER: Report to Councillor.**

**NWA/139/2017**

**Motion in the name of Councillor Andrew Keegan**

This motion asks that any further housing developments on all our smaller sites in the Dublin North West Area be 100% public housing, also to establish some criteria to allow for families living in the community access to local homes. This is to avoid communities feeling short-changed as far as access to public housing.

**ORDER: Motion failed.**

**NWA/140/2017**

**Motion in the name of Councillor Andrew Keegan**

This motion asks that the Manager to suspend the unworkable 30/30/40 housing ratio as it is prejudice and discriminatory to working families in our community. This policy is tantamount to social cleansing and indicates that in some way that all families seeking public housing are in some way nefarious and antisocial. If we were talking about coloured or ethnic diverse communities this policy would be considered racist. As it stands it is pro-market and anti-community.

**ORDER: Motion failed.**

**NWA/141/2017**

**Motion in the name of Councillor Andrew Keegan**

This motion proposes that Dublin City Council Management be mandated to request the Minister of the Environment to increase the economic threshold barring working families from accessing public housing. Households with income up to 80,000 net should be considered eligible to access public housing.

**ORDER: Motion to be referred to Housing SPC.**

**NWA/142/2017**

Ballymun Area Office Report, Mary Taylor, Assistant Area Manager

**ORDER: Noted.**

**NWA/143/2017**

The proposed disposal of fee simple in Shangan Neighbourhood Centre, Ballymun, Dublin 9.

**ORDER: Recommend to City Council.**

**NWA/144/2017**

**Motion in the name of Councillor Paul McAuliffe**

The North West Area Committee calls on the Council to initiate the closure of the laneway/extinguish the right of way of the lane adjacent to 40 Glasnevin Park, 42 Glasnevin Park, 113 Glasnevin Avenue, 115 Glasnevin Avenue.

**ORDER: Report to Councillor.**

**NWA/145/2017**

**Motion in the name of Councillor Edel Moran, North Central**

To ask the Manager to examine the footpaths on Shanowen Road as they are in bad condition.

**ORDER: Report to Councillor.**

**NWA/146/2017**

**Motion in the name of Councillor Andrew Montague**

That the Council establish the ownership of George's Graveyard on Whitworth Road (behind National Council for the Blind), with a view to re-opening the graveyard to the public.

**ORDER: Report to Councillor.**

**NWA/147/2017**

**Motion in the name of Councillor Andrew Montague**

That the Council install a footpath along the green at the entrance to Lorcan Road. This would be the natural route for residents coming from Magenta Hall and Lorcan Drive.

**ORDER: Report to Councillor.**

**NWA/148/2017**

**Motion in the name of Councillor Andrew Montague**

That the Council starts the process to acquire 8 and 10 Ferguson Road. These houses have been derelict and empty for many years. By purchasing these homes we can improve the amenity of the entire street, and provide much needed housing.

**ORDER: Report to Councillor.**

**NWA/149/2017**

**Motion in the name of Councillor Noeleen Reilly**

That the Manager looks at measures to prevent parking from DCU in Shanowen Park as often there is nowhere for the residents to park.

**ORDER: Report to Councillor.**



**NWA/150/2017**

**Motion in the name of Councillor Noeleen Reilly**

That this Area Committee expresses concerns with the FAI about the cessation of the Project FUTSAL programme for Ballymun/Finglas area and writes to the FAI asking them to reconsider this decision. The programme was set up to take on participants that were unemployed and out of education. Over the last 4 years there have been 87 participants who have coached 1,370 children.

**ORDER: Report to Councillor. A letter will be sent on behalf of the North West Area Committee to the FAI and Dublin City Sport & Wellbeing Partnership expressing concerns re the cessation of the Project FUTSAL programme.**

**NWA/151/2017**

**A.O.B.**

**The election of the new chair will take place as part of the Area Wide Matters at the July North West Area Committee Meeting.**

**NWA Councillors:**

**ORDER: Councillors Noeleen Reilly, Anthony Connaghan, Emma Murphy, Paul McAuliffe, Cathleen Carney Boud, David Costello, Cieran Perry, Andrew Keegan, Teresa Keegan, Aine Clancy and Andrew Montague.**

**Apologies: Councillors, Lord Mayor, Brendan Carr, Norma Sammon Seamus McGrattan.**

**Officials: Dave Dinnigan, (Area Manager), Aidan Maher (Senior Executive Officer), Mary Taylor (Senior Executive Officer), Derek Healy (Area Housing Manager – Finglas/Cabra), Declan Ronan (Area Housing Manager – Ballymun), Fergus Synnott, (Administrative Officer – Cabra), Bridget Gilbert (Senior Staff Officer), Mary Bellew (Staff Officer), John Twamley (Public Domain Officer), Sean Callaghan (Graduate Engineer), Eoin Corrigan (Executive Engineer), Gerry O’Connell, (Engineer-in-Charge), Cáit Ryan, (Executive Planner), Jane O’Donoghue, (Senior Executive Planner James Nolan), (Executive Engineer PPP), and Pat Teehan, (Administrative Officer) Traveller Accommodation Unit.**

**Councillor Noeleen Reilly  
Chairperson**

**The meeting concluded at 5.10 pm**



## Questions to the Area Manager

### North West Area Committee

Meeting 18<sup>th</sup> July 2017

**Q.1 Councillor Paul McAuliffe**

To ask the Manager can the Council ensure the bins removed on (details supplied) during the pavement repairs are returned now that the work is complete.

**Q.2 Councillor Paul McAuliffe**

To ask the Manager to install a “children at play” sign on (details supplied).

**Q.3 Councillor Paul McAuliffe**

To ask the Manager can the Manager clean the lane at the rear of (details supplied). It was reported that it was always cared for by DCC.

**Q.4 Councillor Paul McAuliffe**

To ask the Manager can the council put dishing outside (details supplied) for car entry. This resident has limited financial means.

**Q.5 Councillor Paul McAuliffe**

To ask the Manager, a lady fell at this location and badly fractured her hand. She was in plaster and it cost her €100. She reported this fall to civic offices and said she did not want to make a legal complaint but simply wanted the path repaired. Despite this and several follow up emails the path is still not repaired. The raised section of path is a trip hazard and is located at the tree outside (details supplied). Can the manager arrange for an immediate repair?

**Q.6 Councillor Paul McAuliffe**

To ask the Manager to install a simple railings around the green at (details supplied) to prevent bikes and illegal dumping. This would underline its new zoning as recreational.

**Q.7 Councillor Paul McAuliffe**

To ask the Manager, when will we install new pavements on the other side of (details supplied).

**Q.8 Councillor Paul McAuliffe**

To ask the Manager to investigate the possibility of installing a fence and kissing gate at the cul de sac from (details supplied). The rationale behind the proposal is that residents are plagued with speeding scrambler motor bikes as the bollards at the top stop cars (including the guards from getting through). A number of children play on this road as it is a cul de sac.

They are basically looking for something similar to what is down in (details supplied) area which has the same problem.

**Q.9 Councillor Paul McAuliffe**

To ask the Manager are there any plans to repair/replace the pathways on (details supplied) the resident has concerns that other roads nearby have been done in recent years but not this one.

- Q.10 Councillor Paul McAuliffe**  
To ask the Manager to inform me as to when the Pavements on (details supplied) will be replaced. Can this be included in the programme of works in future?
- Q.11 Councillor Paul McAuliffe**  
To ask the Manager to replace the broken sections of pavement on (details supplied).
- Q. 12 Councillor Noeleen Reilly**  
To ask the Manager to trim the trees between (details supplied) as the houses feel they are being blocked from the sunlight.
- Q. 13 Councillor Noeleen Reilly**  
To ask the Manager to look at the condition of (details supplied). There are numerous potholes on the entire road.
- Q. 14 Councillor Noeleen Reilly**  
To ask the Manager to arrange for clean up around (details supplied) and to Prune the Trees and Hedges.
- Q. 15 Councillor Noeleen Reilly**  
To ask the Manager to allow the Hedges on the (details supplied) to grow a little higher.
- Q. 16 Councillor Noeleen Reilly**  
To ask the Manager to look at fixing the potholes on (details supplied).
- Q. 17 Councillor Noeleen Reilly**  
To ask the Manager as agreed last year to change the wood on the bins sheds in (details supplied) as the sheds are in very poor condition and replace with an iron gate. To also clean the gullies on these properties.
- Q. 18 Councillor Noeleen Reilly**  
To ask the Manager when will the trees in (details supplied), be pruned as promised last year.
- Q. 19 Councillor Noeleen Reilly**  
To ask the Manager for an update on (details supplied).
- Q. 20 Councillor Teresa Keegan**  
To ask the Manager to provide an outside tap at a location (details supplied) to allow residents to be able to water their community garden.
- Q. 21 Councillor Teresa Keegan**  
To ask the Manager to arrange to have pot-holes and trip hazards at a location (details supplied) fixed in such a manner that preserves the historical importance of the location.
- Q. 22 Councillor Teresa Keegan**  
To ask the Manager to have the tarmac in the parking alcove at a location outside (details supplied) re-instated as it has become a trip hazard.
- Q. 23 Councillor Teresa Keegan**  
To ask the Manager to arrange for weed-spraying to take place at a location (details supplied).

- Q. 24 Councillor Teresa Keegan**  
To ask the Manager to arrange for the pavements at a location (details supplied), to be inspected as residents have raised concerns regarding their poor state.
- Q. 25 Councillor Teresa Keegan**  
To ask the Manager to provide an update on the work promised at a location (details supplied). The work promised to fix the drainage and replacing the flooring which has been damaged owing to the bathroom flooding.
- Q. 26 Councillor Teresa Keegan**  
To ask the Manager if he will arrange for skip provision for waste disposal to be made at a location in (details supplied). To be provided to individuals to have to empty their attics as part of the ongoing insulation programme for timber framed houses.
- Q. 27 Councillor Teresa Keegan**  
To ask the Manager what steps can be taken to prevent commercial vehicles using a route, vehicles travelling from the airport to Dublin port using (details supplied), as a rat run access to Dublin port.
- Q. 28 Councillor Teresa Keegan**  
To ask the Manager to arrange for a pot-hole to be repaired at a location outside (details supplied).
- Q. 29 Councillor Teresa Keegan**  
To ask the Manager to arrange for action to be taken to tackle graffiti and anti-social behaviour at a location, (details supplied). Residents report graffiti, stone throwing and people being pushed from bikes.
- Q. 30 Councillor Teresa Keegan**  
To ask the Manager to arrange for a parcel of land at a location in (details supplied) to be retained in Council Ownership. The derelict parcel of land has recently been acquired by TII. Residents wish to have this integrated into the existing park.
- Q. 31 Councillor Andrew Montague**  
To ask the Manager will the council replace the swings in Coultry Park. There were a variety of swings for different ages at the start of the summer, but in recent weeks there have been no swings in the park. The council should also give consideration to a swing for children with disabilities. Photo provided.
- Q. 32 Councillor Andrew Montague**  
To ask the Manager will the council give details about the removal of access to the lane that was used to access George's Cemetery (off Whitworth Road). Why was the lane closed? When was it closed?
- Q. 33 Councillor Andrew Montague**  
To ask the Manager will the council clear the brambles at the back of (details supplied)?
- Q. 34 Councillor Andrew Montague**  
To ask the Manager will the Council meet with the parish priest of (details supplied) to discuss how car parking will be managed in the (details supplied) when the proposed new houses are built on the car park beside the (details supplied).

- Q. 35 Councillor Anthony Connaghan**  
To ask the Manager to arrange for Pedestrian crossings at the junction of Finglas Road (N2) and the Old Finglas Road (Violet Hill).
- Q. 36 Councillor Anthony Connaghan**  
To ask the Manager to arrange for appropriate traffic signage on Wellmount Avenue to indicate the presence of the school here. Currently there are no regulatory or warning traffic signs in the area.
- Q. 37 Councillor Anthony Connaghan**  
To ask the Manager for an update on the following roads queries put in over recent months/years  
(a) Potholes on Cappagh Road adjacent Colaiste Eoin  
(b) re-instatement of footpath at 35 Finglaswood Road (Mellows Road section of maisonettes)  
(c) Tarmac landing at bus stop on Barry Road (no's 26-32).
- Q. 38 Councillor Anthony Connaghan**  
To ask the Manager to arrange for the section of Casement Road on the 40 bus route to be re-surfaced as it has broken up on several parts recently and is in poor condition overall.
- Q. 39 Councillor Anthony Connaghan**  
To ask the Manager to arrange for a cast iron sign to indicate Wellmount Courts presence off Wellmount Avenue
- Q. 40 Councillor Anthony Connaghan**  
To ask the Manager to arrange for an inspection of (details supplied) to see if there is dampness is present, particularly in the bedroom, and to provide measures to deal with the issue.
- Q. 41 Councillor Anthony Connaghan**  
To ask the Manager to arrange for the small section of road which runs from Wellmount Park/Drive to Cardiffsbridge Road to be removed and taken into the park at this junction and for the area to be secured appropriately.
- Q. 42 Councillor Anthony Connaghan**  
To ask the Manager for an update on the road works at Dunsink Avenue. Are works due to be carried out at numbers 1 to 7?
- Q. 43 Councillor Anthony Connaghan**  
To ask the Manager to arrange for the footpaths along (details supplied) to be inspected and work to be carried out to improve areas which are in poor condition.
- Q. 44 Councillor Cathleen Carney Boud**  
To ask the Manager to arrange for the pruning of the tree which is overhanging in to the garden of (details supplied) . The contractors that were sent out pruned a different tree to the one requested. The residents tried to advise the contractor at the time which tree was the problem but the resident was ignored. This tree has been problematic for over a year now and needs to be pruned urgently.
- Q. 45 Councillor Cathleen Carney Boud**  
To ask the Manager to confirm who has taken the decision to use all available resources in terms of electrical engineers to (details supplied), meanwhile, leaving areas with no electrical engineer to carry out necessary works. It would seem a very

irresponsible decision to delay required safety works such as pedestrian crossings to suit the business needs of (details supplied). This question refers specifically to the delay in getting the pedestrian lights at Griffith Ave (ext), outside the new Gaelscoil, operational since being installed a number of months ago. There are also pedestrian lights at Collins Ave awaiting an engineer. Can the CEO clarify when resources will be reallocated to the area for the completion of such works and will it be before the schools re-open in August?

**Q. 46 Councillor Cathleen Carney Boud**

To ask the Manager to confirm a timeframe for the low fencing around the swale at (details supplied) to be installed. Commitments have been given to provide the fencing to prevent motor vehicles crossing the green in the interests of safety for the residents and children who play on the green. Could the costs of this fencing also be stated.

**Q. 47 Councillor Cathleen Carney Boud**

To ask the Manager to pursue a CPO on the residential buildings of (details supplied). If the council is satisfied that it has exhausted all negotiations with the owners to purchase the buildings amicably, satisfied that the owners have provided no certainty as to their intentions to restore or sell the property, and that no other solution seems to be available to resolve the matter, then it is surely prudent of the council to begin the process of seeking a Compulsory Purchase Order. Can the manager also confirm if a demolition order on the buildings has been considered and reasons for not pursuing such an order which can be obtained under the legislation.

**Q. 48 Councillor Cathleen Carney Boud**

To ask the Manager to provide an update on (details supplied). Have the council reconsidered making another offer to purchase the houses or have the owners indicated their future intentions to sell or restore the properties. What is the current condition of the house with regards to safety, are they habitable?

**Q. 49 Councillor Cathleen Carney Boud**

To ask the Manager to arrange for an interim fire safety measure to be put in place at (details supplied), where the heat/smoke detection alarms have been disconnected due to an ongoing leak. Fire safety is of the utmost importance and could the manager URGENTLY install individual battery operated smoke alarms in the property until such time as the leak is fixed. It should also be noted that there are three small children living in the property aged 3years and newborn twins, naturally, the tenant is very concerned that such fire safety measures are not in place. Could the manager also give a timeframe for the roof to be fixed. The tenant has been told that the roof tiles have been discontinued and the council are seeking to replace them with an alternative.

**Q. 50 Councillor Cathleen Carney Boud**

To ask the Manager to arrange for the green area to the side of (details supplied) to be tidied up, landscaped and to consider planting.

**Q. 51 Councillor Cathleen Carney Boud**

To ask the Manager to arrange for the following works at (details supplied)

- A) To replace the front door which was planed by the carpenter last year but too much was taken off leaving a gap which causes a breeze and cold air blowing in.
- B) To replace the counter worktop and cupboards in the kitchen
- C) To address the drafts coming in from the balcony door and window
- D) To address the issue with the bedroom door opening out in to the hall
- E) To relocate the emersion heater in to the cupboard in the hall

F) To repair/replace the smoke alarm in the bedroom

G) To install a carbon monoxide sensor, install a fire blanket and fire extinguisher for the apartment

Please note that the tenant has a lung condition and some of these issues should be addressed with that consideration

**Q. 52 Councillor Cathleen Carney Boud**

To ask the Manager to arrange for fencing to be installed around the edge of the green area facing (details supplied) as children are running out on to the road while playing on the green. That part of the road is a dangerous bend.

**Q. 53 Councillor Cathleen Carney Boud**

To ask the Manager to arrange for a proper vent to be installed in the bedroom at (details supplied) as there is a lot of dampness/condensation in it.

**Q. 54 Councillor Andrew Keegan**

To ask the Manager how much rent was paid to Private landlords in HAPs /RAS in the NW area for 2015?

**Q. 55 Councillor Andrew Keegan**

To ask the Manager how many units were built in the NW area in 2015?

**Q. 56 Councillor Andrew Keegan**

To ask the Manager how much rent was paid to Private landlords in HAPs /RAS in the NW area for 2016?

**Q. 57 Councillor Andrew Keegan**

To ask the Manager how many units were built in the NW area in 2016?

**Q. 58 Councillor Cieran Perry**

To ask the Manager to provide a list of (details supplied) working in the North West Area and can he provide a breakdown of the number of units per site for each (details supplied)?

**Q. 59 Councillor Cieran Perry**

To ask the Manager confirm the amount Dublin City Council contributed to the cost of resurfacing the car park at the (details supplied)?

**Q. 60 Councillor Cieran Perry**

To ask the Manager confirm that the space used for parking at the (details supplied), is public space and under the control of Dublin City Council?

**Q. 61 Councillor Cieran Perry**

To ask the Manager provide an update on the (details supplied)? Can he also confirm when Councillor and community representation will be facilitated?

**Q. 62 Councillor Cieran Perry**

To ask the Manager provide an update on (details supplied).

**Q. 63 Councillor Cieran Perry**

To ask the Manager to request Planning Enforcement to investigate whether planning permission was required for the newly erected Mast on (details supplied)?



- Q. 64 Councillor Cieran Perry**  
To ask the Manager request an update from the (details supplied) in relation to the temporary location of (details supplied)
- Q. 65 Councillor Séamas McGrattan**  
To ask the Manager to clean up and replace the tarmac on the pathway around (details supplied)?
- Q. 66 Councillor Séamas McGrattan**  
To ask the Manager to review not opening the gym in (details supplied) on bank holiday Mondays and to encourage regular members to use the facility on Monday?
- Q. 67 Councillor Séamas McGrattan**  
To ask the Manager to repair the footpaths outside (details supplied)?
- Q. 68 Councillor Séamas McGrattan**  
To ask the Manager to resolve the ongoing legal dispute involving the owners of (details supplied), due to a flood in the apartment two years ago?
- Q. 69 Councillor Séamas McGrattan**  
To ask the Manager who owns the lane behind the cottages in (details supplied)?
- Q. 70 Councillor Séamas McGrattan**  
To ask the Manager what control has DCC over air B&B facilities and how can residents on (details supplied) raise concerns they have over (details supplied)?
- Q. 71 Councillor Séamas McGrattan**  
To ask the Manager what are the plans to move the bins from the current location in (details supplied)?
- Q. 72 Councillor Séamas McGrattan**  
To ask the Manager what is the timeline for the overcrowding extension for (details supplied)?
- Q. 73 Councillor Séamas McGrattan**  
To ask the Manager to install bollards or double yellow lines at the junction of (details supplied) to prevent cars parking on the new paths?
- Q. 74 Councillor Séamas McGrattan**  
To ask the Manager what position is (details supplied)?
- Q. 75 Councillor Séamas McGrattan**  
To ask the Manager if there are plans to extend the 30km zone from (details supplied)?
- Q. 76 Councillor Norma Sammon**  
To ask the Manager to carry out a safety assessment on (details supplied) and to install ramps to slow traffic?
- Q. 77 Councillor Norma Sammon**  
To ask the Manager to assess the lighting on (details supplied). Many of the lights are blocked by tall trees and do not serve their function on the road. Some residents feel unsafe as the street is not lit properly at night?

**Q. 78 Councillor Norma Sammon**

To ask the Manager to set out and provide a detailed plan for the assessment of the 6 month trial for the closure at (details supplied). What specific questions will be asked as part of the trial? How will the Council assess the direct and indirect impact of the closure on residents, commuters and users of local amenities and schools? Will the residents be asked to vote?

**Q. 79 Councillor Norma Sammon**

To ask the Manager to repair the footpath along (details supplied). There are cracks in the pathway causing a hazard for residents.

**Q. 80 Councillor Norma Sammon**

To ask the Manager at (details supplied) the bus stop is immediately before the turn in for (details supplied). A metre/2 metres could be cut off the footpath and the bus stop moved back a little it would free up traffic going left onto (details supplied).

**Q. 81 Councillor David Costello**

To ask the Manager to examine claims that the (details supplied) is being used for parking. Some of which is obstructing the pavement at times.

**Q. 82 Councillor David Costello**

To ask the Manager to request a review of (details supplied). The tenant can end up stranded upstairs in her own home when she has a sudden flair up of her illness. Carrying out these works would have a twofold benefit to the council. 1: Suitable housing for an infirmed tenant. 2: It would solve the overcrowding at the address. The tenant's daughter who lives with her and is her primary carer is willing to come off the housing list if the overcrowding issue is solved as she would prefer to stay with her mother and care for her.

**Q. 83 Councillor Emma Murphy**

To ask the Manager could the insulation for (details supplied) be sorted as soon as possible? The resident has been waiting for some time now. Half of the attic was insulated and the tenant was told they would be back to pump the walls but they never returned, this was over a month ago. Also windows are due to be installed before the end of August, will this deadline still be met as the tenant is anxious about spending another winter without new windows installed.

**Q. 84 Councillor Emma Murphy**

To ask the Manager if safety features such as lights, CCTV can be put in place along the Royal (details supplied)? It may be an option for these works to be carried out in conjunction with the (details supplied). There have been numerous reports of antisocial behaviour and thefts from individuals along this section.

**Q. 85 Councillor Emma Murphy**

To ask the Manager if any sites in the NW Area may be suitable for affordable housing?

**Q. 86 Councillor Emma Murphy**

To ask the Manager if DCC are in a position to purchase any houses from the (details supplied)?

**Q. 87 Councillor Emma Murphy**

To ask the Manager if possible landscaping at the green at the corner of (details supplied), to upgrade it visually?

**Q. 88 Councillor Emma Murphy**

To ask the Manager if the wall at (details supplied), can be repaired?

**Q. 89 Councillor Emma Murphy**

To ask the Manager can a general cleanup of (details supplied) be done as there has been some dumping?

**Q. 90 Councillor Emma Murphy**

To ask the Manager if the pothole on (details supplied), can be repaired?

**Q. 91 Councillor Emma Murphy**

To ask the Manager if the weeds on the paths on (details supplied), can be removed?

**Q. 92 Councillor Emma Murphy**

To ask the Manager if the ramps on (details supplied), can be resurfaced?

**Q. 93 Councillor Emma Murphy**

To ask the Manager if the footpaths on (details supplied), can be inspected and repairs carried out?



**The Chairman and Members of  
North West Area Committee.**

**Meeting: 18th July 2017**

**Item No: 3**

## **Cabra Area Office Report**

### Shared Services Proposal for Cabra Office

Discussions have taken place with the Dublin North West Area Partnership (DNWAP) about the possibility of utilising the Shared Services Model to enable both organisations to operate from the DCC owned office at 97 Cabra Road. If agreement is reached the DNWAP staff in 27/28 Annamoe Terrace will relocate to the Council office.

The proposal would enable an upgrade of the Council Office to be undertaken as part of the redesign. A draft design brief has been prepared by the City Architect's Division. Subject to agreement on design, estimated construction costs and rent it will be possible to deliver a sustainable, best practice example of shared services in our Cabra Office.

### Faussagh Avenue upgrade

We approached Clúid with regard to a proposal to landscape the front of the Broome Lodge development in line with our overall plan to upgrade Faussagh Avenue. They are supportive in principle but, having sought advice from the Planning Department, they were advised that any reduction in the open space within the development for the residents would directly contravene the planning permission. The open space to the front of the scheme was a crucial element for the Planners at the time planning was granted, so a revised application to incorporate the public space is unlikely to be granted permission, and especially not within the time left available for completion.

Given the percentage of older persons in the area and the new residents about to move into the scheme, the Clúid Architect suggests that seating to the front of the scheme and a bus shelter would be more practical and make a real difference to the local community. They could incorporate the seating along the boundary of the site and allow the bus shelter to encroach on the site slightly. We have asked them to explore this option.

### Mount Bernard Playground extension

The Natural Play Area at Mount Bernard Park was completed. However, a post installation inspection identified a small number of snags which are being addressed. The park is now due to open by the weekend of the 15<sup>th</sup> July.

Any questions may be referred to Debby Clarke, DCC Play Development Officer at -  
t: 2225396; m: 086 8150997; e: debbie.clarke@dublincity.ie.

### Navan Road Church car park

The car park had become extensively damaged with large pot holes, particularly in the area adjoining the school. As this facility is extensively used by the Community, DCC agreed to assist with repairs.

### Shandon Area

Badly damaged kerbs on the corner of Shandon Crescent have been replaced and grass verges have been re-seeded on the Road, Park and Crescent. These had been extensively damaged due to the narrowness of roads here.

### Ashington Mews

The Area Office has been liaising with residents regarding complaints of anti-social behaviour coming from the area in the environs of the Ratoath Flyover. We have proposed a number of measures and are also liaising with Irish Rail, Waterways Ireland and the Gardai. However, it should be noted that anti-social behaviour has been a long standing issue in the wider area over the years.

### Ashtown Grove car parking

Residents have been seeking various measures to control parking on these landings and in front of the shops. However, businesses have opposed any measure involving paid for parking and we have now been informed by Traffic Department that DCC cannot consider any measures while property owned by DCC is being assessed for inclusion on the Vacant Sites register. The car parks on either side of the shops fall into this category.

## **Community & Social Development**

### Community Environmental Projects.

The Faussagh Avenue Group organise regular clean-ups and have recently planted up the containers with summer bedding. They would welcome any new residents who would like to get involved.

### Mount Bernard Park

The Parks Tennis Programme will run during the month of July.

### Christ the King Centre

The upgrading of the grounds is well under way and the improvements are making a huge difference to the appearance of the Centre.

### Phibsborough Tidy Towns

The Group is now organising additional clean-ups on Tuesday evenings and continue planting and maintaining the large amount of flower barrels throughout the area. They also link in with the other environmental and residents groups in Phibsborough and the surrounding area.

### St. Peter's Men's Shed

They meet every Tuesday in St Peter's Court at 11am. New members are welcome. The group went on a trip to Belfast recently and are organising some more outings during the summer.

### Community Events

The annual St. Peter's Garden Party took place on Sunday 18<sup>th</sup> June with a large attendance. The annual Shandon Residents Community Day, which was held on Saturday 1<sup>st</sup> July was also well attended.

Both events were supported by DCC through the Community Small Grant Scheme and provision of gazebo's, tables and bunting and staff attended to support activities on the Day.

### Cabra 4 Youth

Held a very successful Fun Day on the Canal to promote the new Kayaking Club on the 24<sup>th</sup> June. Kayaks on the water behind Des Kellys Shop and a barbeque was also organised on the day. Work is in progress on their new base at the disused cottage which was handed over by Waterways Ireland and the group is looking forward to establishing the new Club.

### Summer Camps

Cabra Parkside is running a two week Summer Camp from Monday 24<sup>th</sup> July to August 4<sup>th</sup> Monday-Friday with a full programme of activities. Contact the Centre for details.

Naomh Fionnbarra's Campa Shamhraidh ran from 3<sup>rd</sup> July-14<sup>th</sup> July Monday-Friday.

Ventry Park Community Centre has activities throughout the summer and information is available at the Centre.

The Cabra Men's Shed, History Group, Ladies Groups, summer projects and other community and residents groups are all organising their own activities and events so keep in touch locally to find out what is going on in your neighbourhood.

The St Finbarr's Festival will take place on the 2<sup>nd</sup> or 3<sup>rd</sup> week in August. The date is to be confirmed and a programme will be available nearer to the time.

### Royal Canal Park.

The Pastoral Worker, Kevin Mullally, is moving to a new area after seven years, during which time he has worked with the community development staff and the residents association establishing links within the community and setting up the parent and toddler groups and other initiatives. We wish him well in his new role.

### Aidan Maher

**Assistant Area Manager**





The Chairman and Members of  
North West Area Committee.

Conservation Section, Planning, Property  
Enterprise & Economic Development Depart

Meeting: 18th July 2017

Item No: 4

---

**Recommendation for the addition of Cherrymount House, Cherrymount Park,  
Phibsborough, Dublin 7 to the Record of Protected Structures in accordance with  
Section 54 and 55 of the Planning and Development Act, 2000.**

---

**Photo of Structure**



**Introduction**

It is proposed to initiate procedures under Section 54 and Section 55 of the Planning & Development Act 2000 to add Cherrymount House, Cherrymount Park, Phibsborough, Dublin 7 to the Dublin City Council's Record of Protected Structures (RPS).

**Name and Address of Owner:**

Mary McDermott (Deceased), Executor of the estate: Jennifer O'Driscoll.

Report:

This area committee report is based on an assessment report carried out on the building for Dublin City Council by Lotts Architecture and Urbanism Ltd., a Grade 1 Conservation Practice.

Names of Applicants & Reasons for Addition:

- Kevin Duff, An Taisce, Tailor's Hall, Back Lane, Dublin 8
- Gary & Emma Fitzgerald, 5 Cherrymount Park, Phibsborough, Dublin 7
- Joseph Doyle, 7 Cherrymount Park, Phibsborough, Dublin 7
- Patrick Burke, 8 Cherrymount Park, Phibsborough, Dublin 7
- Ed Eustace, 15 Cherrymount Park, Phibsborough, Dublin 7
- Bernard Edwards, 18 Cherrymount Park, Phibsborough, Dublin 7
- Eric Jones, 24 Cherrymount Park, Phibsborough, Dublin 7

The applicants cite a number of reasons for the placement of Cherrymount House on the Record of Protected Structures. The house is a late Georgian / early Victorian structure dating from c.1834, and is among the few buildings from this period in the area. The adjacent Stone Villa, which dates from a similar period, is listed as a protected structure. The applicants report that Cherrymount House is in good condition: *'Unlike Stone Villa the property is in good condition and was reportedly occupied by its elderly owner until her death in 2016'*.

Planning History:

No recent planning history

Development Plan Zoning & location map:

2016-2022 zoning objective: Z1 – To protect, provide and improve residential amenities. Cherrymount House is located on Cherrymount Park, Phibsborough, Dublin 7, on a site close to the junction of North Circular Road and Charleville Road. Cabra Road is to the north. The address is listed in documentation and directories as 283a North Circular Road.

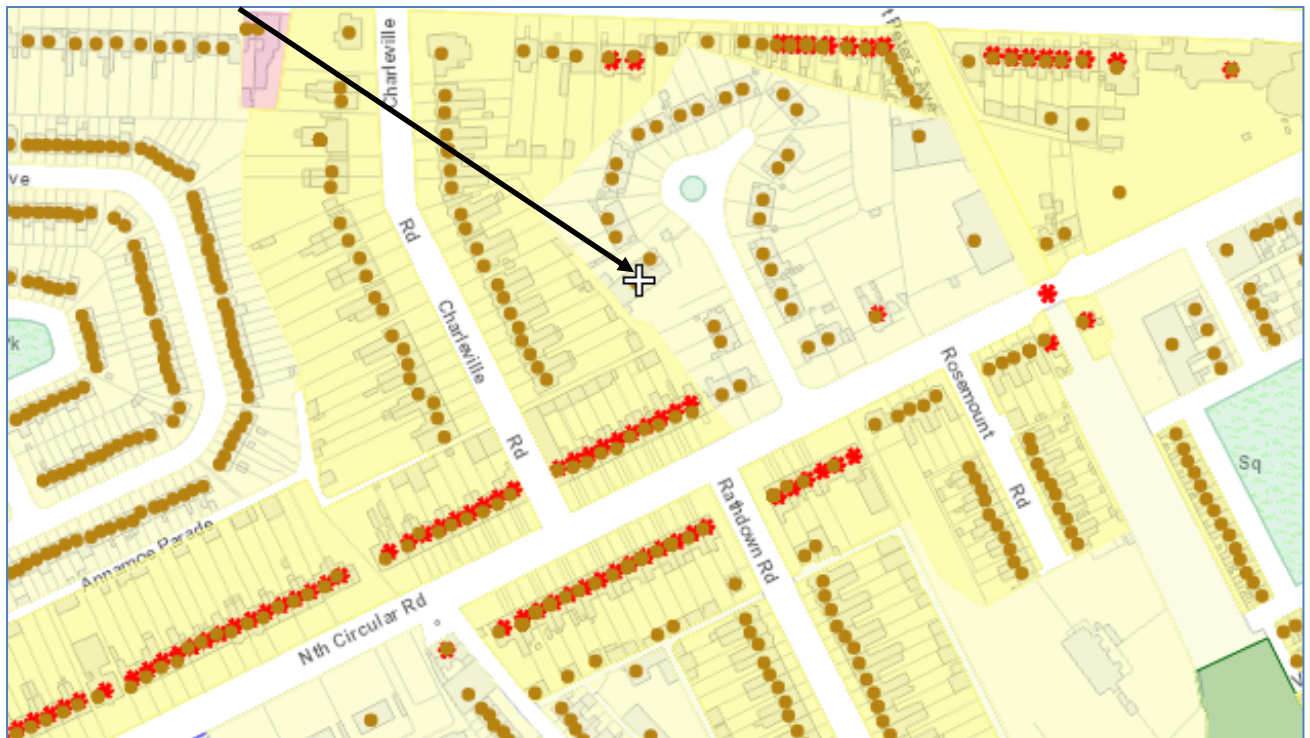

### Summary Description

Cherrymount House is a detached four-bay two-storey house, built c.1834, and features on the first edition Ordnance Survey map in 1837. The house also comprises a two-bay two-storey wing to the north west, a single storey wing to the east and a turret addition to the yard, all dating from the nineteenth century. The building was evidently built in phases, most probably in quick succession as all phases are represented on the first edition OS map (1837).

A two-bay two-storey extension, dating from the early twentieth century is located to the centre of the north elevation.

An adjoining single-storey apartment to the west and an adjoining two-storey house to the northeast were added in the late twentieth century. These units will not form part of the description or analysis.

Hipped slated roofs to the nineteenth century elements, having terracotta and stone ridge tiles, stone coping to parapets, rendered chimney stacks and some cast-iron rainwater goods. Flat roof to the early twentieth century extension. Roughcast rendered walls to front (south) and side elevations, and north elevation of nineteenth century block to rear. Rendered walls to other elevations.

Round-headed door opening to front elevation with moulded surround, timber panelled door, and plain fanlight and side lights. Timber windows to all elevations, replacement windows to first floor of front elevation. Oriel windows to ground floor of front elevation, dating from early twentieth century.

Detached single-storey outbuilding to northeast, having pitched roof, stone and brick walls and timber doors and windows.

Cherrymount House is set back from road, within landscaped gardens, having gravel path and forecourt, and rendered boundary walls with brick capping.

Timber doors, architraves, skirting boards, and lath and plaster ceilings to interior rooms. Decorative cornices to ground floor living room. Moulded timber staircase located in twentieth-century extension to rear.

### Historical Background

Cherrymount House was one of the original residences on North Circular Road. It was built on lands within the Monck estate in the early nineteenth century, and is referenced in the Monck estate papers.

*'The property features in the papers of the Right Hon. Charles Stanley Viscount Monck of Charleville, Co Wicklow as property no. 56 in "Rental of Dublin Estate" held in the National Library's Manuscripts Department. The tenants are listed as "Representatives Taaffe" and the yearly rent and Poor Law Valuation are stated as £42 and £34, respectively – both are significant valuations.'* (Gail Seekamp – Letter 18.04.17).

Cherrymount House first appears in Thom's Directory in 1835, which would suggest that it was constructed c.1834. It features on the 1837 OS map, unnamed and adjacent to 'Rose Mount'. The two properties are named individually on the 1867 OS map.

Cherrymount House originally had its own entrance and approach from North Circular Road, and this is still evident on the 1907 OS map. The houses on Cherrymount Avenue date from the mid-twentieth century, and it was at this time that the entrance gates were relocated, and Cherrymount House lost its direct connection with North Circular Road.

Thom's 1835 Directory lists a 'Mrs Taaffe' as occupant at Cherrymount House, and 'Robert Taaffe Esq. Attorney' is listed at the same address in the Dublin Almanac and General Register of Ireland 1836 & 1837.

It is reported that a well was located on the lands of Cherrymount House, though there is no evidence of this on the Ordnance Survey maps. *'The house contains its own stables and a circular well that was a source of drinking water for locals. It was reputedly associated with Lord Phibb, of the family after which Phibsborough is named.'* (Kevin Duff, An Taisce – Letter 21.04.17).

In the 1873 Thom's Directory, 'Matthew J Mooney Esq' is recorded as the occupant of Cherrymount House.

Dr JF Falvey of the Irish Medical Association was reported to be resident at Cherrymount House in 1946 (Irish Independent, April 1946).

In May 1965, Cherrymount House was advertised for sale in the Irish Times: *'Delightful old-world non-basement residence detached in its own well-kept grounds adjoining North Circular Road convenient to city. 4 reception, 6 bedrooms, garage and outoffices, etc.'* (Irish Times, 22 May 1965).

Though Cherrymount House retains much of its original 1834 footprint, additions to the rear (north), east and west date from the twentieth century.

**Map 1: First edition OS map, 1837.** Cherrymount House features on the first edition OS map, unnamed and adjacent to 'Rose Mount' which may have been part of the same larger property at that time. The buildings are located on landscaped grounds, each having an entrance and tree-lined approach path from North Circular Road. The site is just outside the 'Municipal and Parliamentary Boundary' outlined on the map. Cherrymount House is U-shaped in plan, and a formal garden is depicted to the rear. 'Stone Villa' is situated on North Circular Road, to the southeast of the site.

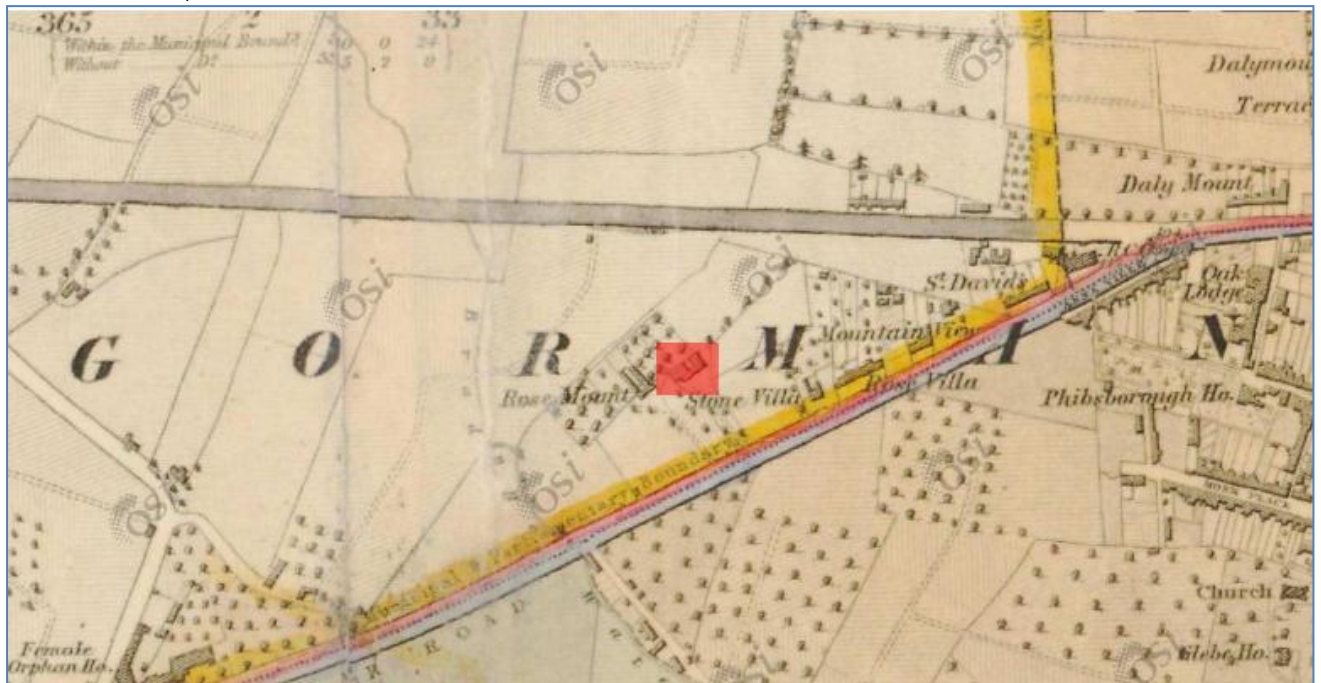

**Map 2: Second edition OS map, 1867.** The footprint of Cherrymount House remains largely unchanged. The building is named 'Cherry Mount', with 'Rose Mount' to the west. There is a

small addition to the northwest corner of the house, and an outbuilding to the northeast. The Midland Great Western Railway has been completed to the east of the site.

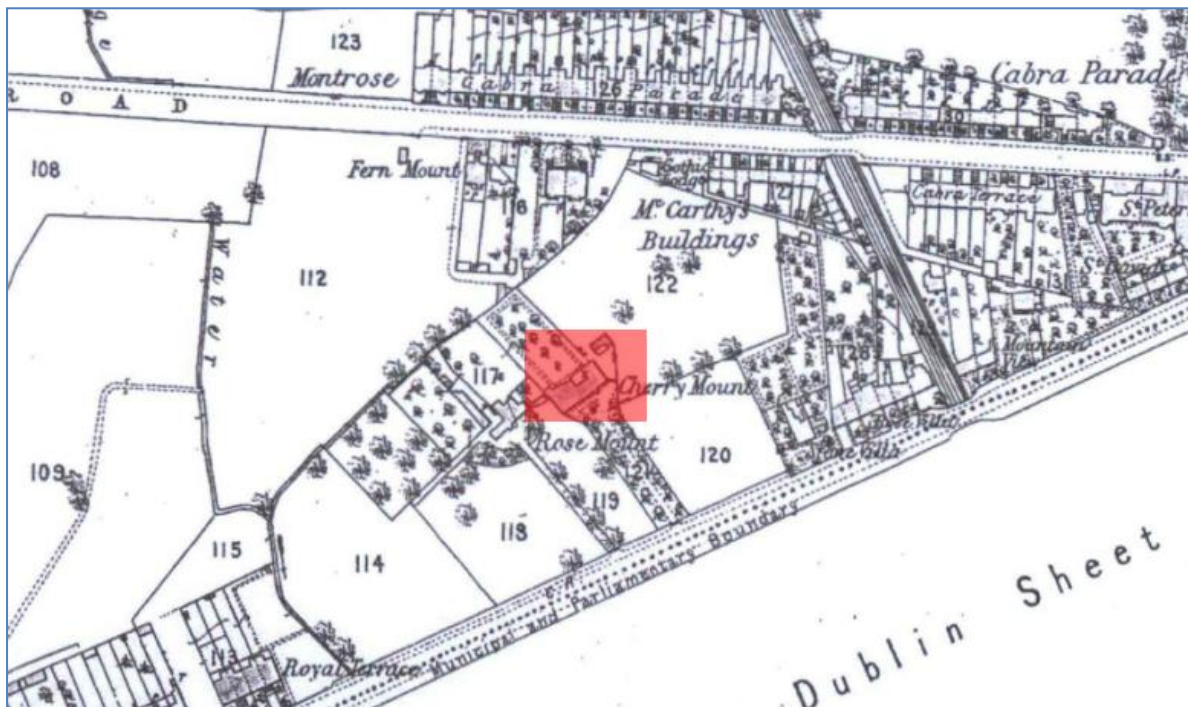

**Map 3: Thom's Directory map, 1874** Thom's 1874 Directory map reflects the information on the second edition OS map.



**Map 4: OS map, 1886.** More detail is evident in the 1886 OS map, which depicts an additional single storey addition to the southwest corner of the house, and a small structure along the northeastern boundary of the formal garden. The outbuilding has been extended.

Charleville Terrace (unnamed) has been built along North Circular Road, immediately to the south of Cherrymount House.



**Map 5: Third edition OS map, 1907.** The footprint of Cherrymount House remains unchanged in the 1907 OS map. A small structure is evident to the south of the house along the approach path. Houses have been built along the Charleville Road, which has been established to the west of the site. 'McCarthy's Buildings' are depicted on the adjacent land to the northeast.



**Map 6: OS map, 1936.** The footprint of the house has been extended, and the building features an infill addition to the north. Additional outbuildings are featured to the north of the house. A 'Tennis Ground' and pavilion are portrayed on the adjacent land to the northeast.

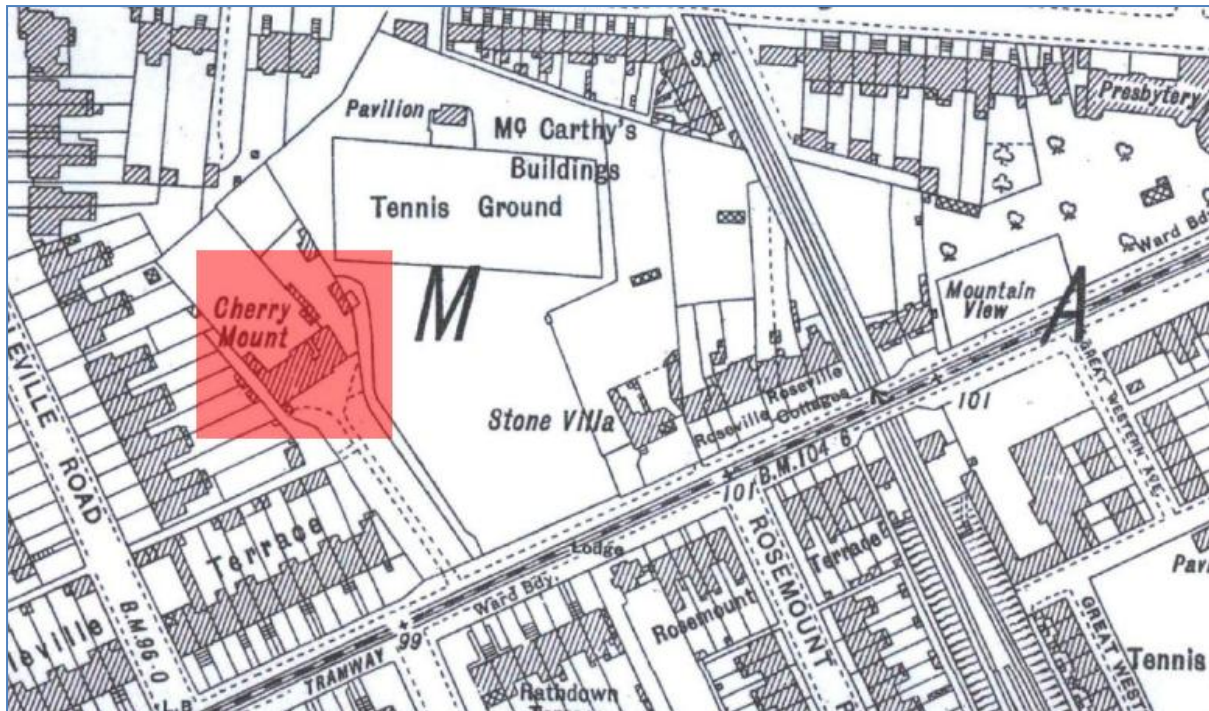

**Map 7: OS map, 1966.** The footprint of the house remains the same as depicted on the 1936 OS map, but the outbuildings are no longer extant. 26 houses have been built on the former lands of Cherrymount House, forming Cherrymount Park. Access to Cherrymount House is from Cherrymount Park, with entrance gates and approach to the southeast of the house.



**Map 8 Google earth map, 2017.** Showing location of Cherrymount

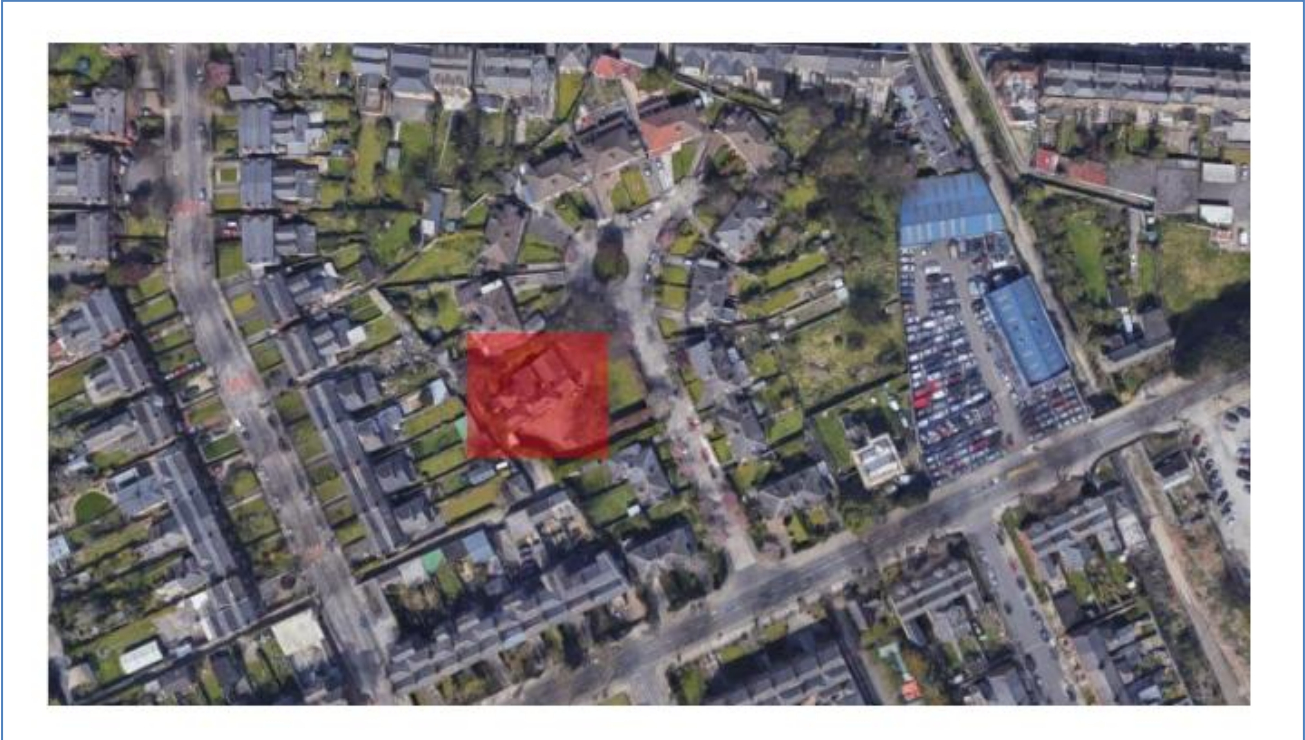

#### Assessment of Special Interest under the Planning & Development Act, 2000

The Categories of Special Interest are defined in the Planning and Development Act, 2000 as architectural, historical, archaeological, artistic, cultural, scientific, technical and social. When assessed under the above categories, it is found that Cherrymount House, Cherrymount Park, Phibsborough, Dublin 7, is of architectural and historical interest.

**Architectural significance:** Dating from c.1834, Cherrymount House is one of the earliest houses to be constructed on North Circular Road. Despite later additions and alterations, the structure and fabric of the original house remain largely intact and are of architectural merit. Though once part of a larger plot, with extensive gardens and a connection to North Circular Road, the current landscaped setting enhances the house and conceals it from the road. Early maps represent a U-plan house, with a two-storey extension added in the inner yard during the early twentieth century. The staircase is accommodated in this later extension, and it is unclear where the original staircase was located. The shift in first floor level between the central section of the house, and the section to the west would suggest that they may have been constructed separately, though both are depicted on the first edition of the Ordnance Survey map dating from 1837. This change in level is reflected in the first floor windows of the front elevation. The single-storey wing to the east sits on the original footprint, and most likely dates from the early phases of building. The early twentieth century oriel windows to the front elevation are elegantly detailed. The interiors retain original joinery, lath and plaster ceilings, and some decorative plasterwork.

**Historical significance:** During the Great Amnesty Campaign of 1869, when rallies were held in Dublin to demand amnesty for Fenian prisoners, it is reported that a large rally was held on the lands of Cherrymount House, adding historical significance to the property (Ronan Scaife & Ger Lardner - Letter 17.04.17)

**NIAH Rating:** Cherrymount House has not been included in the architectural inventory of Dublin city currently being undertaken by the National Inventory of Architectural Heritage



(NIAH). The surrounding area was surveyed by the NIAH, however due to this property's secluded position; it was not included in the scope of their survey work.

When evaluating the property using the NIAH criteria and rating system (International, National, Regional, Local and Record Only), it is found that Cherrymount House is worthy of a Regional Rating. Rationale for Regional Rating: Constructed in c.1834, Cherrymount House is one of the earliest houses to be constructed on North Circular Road. Despite later additions and alterations, the structure and fabric of the original house remain largely intact and are of architectural merit.

**Conclusion & Recommendation:**

Cherrymount House is considered to be of Regional significance. It is therefore recommended that **Cherrymount House – 19<sup>th</sup> century residence, excluding later 20<sup>th</sup> century extensions, Cherrymount Park, Phibsborough, Dublin 7** be added to the Record of Protected Structures in accordance with Section 54 and 55 of the Planning and Development Act 2000.

<b>Recommendation</b>	
<b>Proposed Entry</b>	Cherrymount House – 19 <sup>th</sup> century residence, excluding later 20 <sup>th</sup> century extensions, Cherrymount Park, Phibsborough, Dublin 7

**Paraic Fallon**  
**Senior Planner**

## APPENDIX

### Extent of Protected Structure Status

Extent of proposed protection for Cherrymount House is shown on the map below outlined in red. The proposed protection is limited to the main 19<sup>th</sup> century residence excluding 20<sup>th</sup> century extensions.



Proposed Curtilage:  
Curtilage is marked in red.

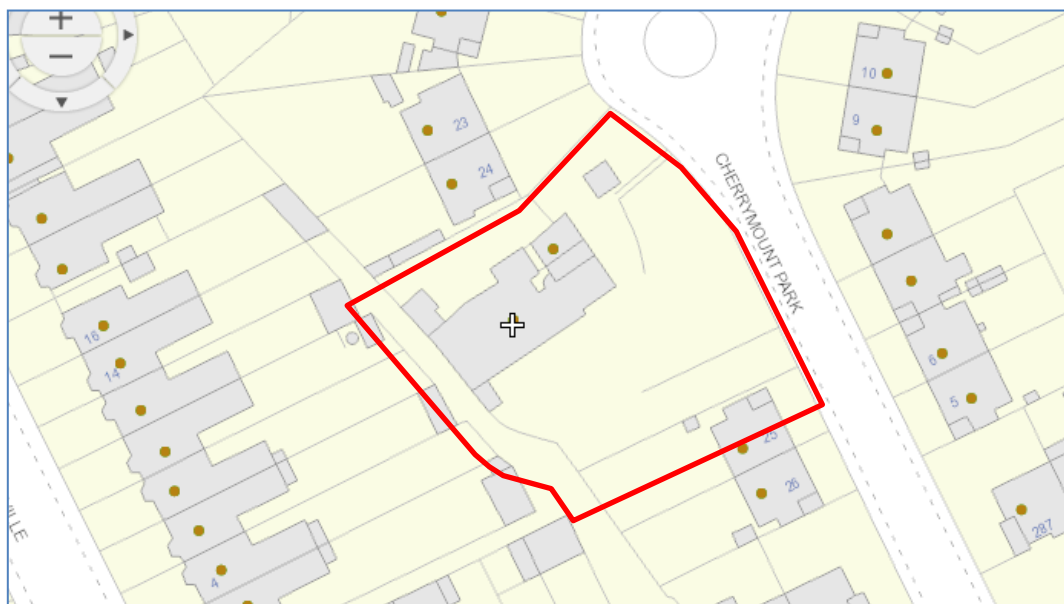

**Photographic Record (31/05/2017):**



*Front (south) elevation*



*View from southeast*



*Main entrance door / Oriel window, front (south) elevation*



*Greenhouse to southwest / Single storey living room wing to southeast*



*Rear (north) elevations*



*Turret addition / Internal yard to north*



*Entrance hall*



*Living room to west of entrance hall, ground floor*



*Bedroom to east of entrance hall, ground floor*



*Corridor / WC to turret addition, ground floor*



*Living room to east, ground floor*



*Stair hall to twentieth century addition to rear (north)*



**The Chairman and Members of  
North West Area Committee.**

**Meeting: 18th July 2017**

**Item No: 6**

**Housing Matters: Cabra-Finglas Report 1<sup>st</sup> Jan – 1<sup>st</sup> July**

Estate Management

	FINGLAS	CABRA
No of Anti social complaints per 1997 act Drug Related	35	10
No of Anti social complaints per 1997 act <u>Not</u> Drug Related	42	14
No of other Complaints	121	89
<b>Total Complaints</b>	<b>198</b>	<b>113</b>

No of Anti Social Interviews per 1997 act	39	11
No of Other Interviews	97	73
<b>Total Interviews</b>	<b>136</b>	<b>84</b>

No of Requests for mediation	11	8
No of Complaints referred to central unit for Action	7	0
No of Section 20 Evictions	0	0
No of excluding Orders applied for by Tenant	0	0
No of Excluding orders applied for by DCC	0	0
No of surrender of Tenancies due to Anti Social Behaviour	1	0
No of Notice to Quits sent to Central Unit	1	0
No of Court Orders Granted	0	0
No of Appeals / Judicial Reviews Challenges	0	0
No of Warrants executed (Evictions)	0	0

Housing Allocations

Category	Housing		Transfers	
	FINGLAS	CABRA	FINGLAS	CABRA
Bands 2 & 3	2	1	1	0
Medical	1	1	0	0
Welfare	2	0	2	0
Homeless	2	4	0	0
Travellers	0	0	0	0
De-tenanting	0	0	0	0
Estate Management	0	0	0	0
Maintenance Grounds	0	0	0	0
Surrendering Larger	0	0	0	0
Unable to afford	0	0	0	0
<b>Total</b>	<b>7</b>	<b>6</b>	<b>3</b>	<b>0</b>

Senior Citizens Allocations

Category	Housing		Transfers	
	FINGLAS	CABRA	FINGLAS	CABRA
Bands 2 & 3	3	3	3	0
Medical	2	0	1	0
Welfare	0	0	1	1
Homeless	0	1	0	0
Travellers	0	0	0	0
Estate Management	0	0	0	1
De-tenanting	0	0	4	3

Maintenance Grounds	0	0	0	0
Surrendering Larger	0	0	2	0
Unable to afford	0	0	0	0
Financial Contribution	0	0	0	0
<b>Total</b>	<b>5</b>	<b>4</b>	<b>11</b>	<b>5</b>

### Voids Report

**To the 1<sup>st</sup> of July there are 18 vacant housing units in the Finglas Area:**

Address	Type of unit	Date of vacancy	Remarks
31 Abbotstown Drive	House	21/11/2016	Works in progress / On offer
80 Cappagh Avenue	House	06/06/2017	Works in progress
201A Cappagh Road	House	10/03/2017	Works in progress / On offer
201B Cappagh Road	House	10/03/2017	Works in progress / On offer
14 Cardiffsbridge Avenue	House	07/04/2017	Works in progress
84 CardiffsBridge Road	House	03/01/2017	Works in progress/ On offer
52 Casement Drive	House	09/06/2017	Works in progress
19 Casement Green	House	16/03/2017	Works in progress
33 Dunsink Drive	House	04/04/2017	Works in progress
55 Finglaswood Road	Maisonette	30/05/2017	Works in progress/ On offer
49 Glenties Park	House	30/01/2017	Works in progress
1 Hazelcroft Gardens	House	26/06/2017	Works in progress
80 Kildonan Avenue	House	24/03/2017	Works in progress/ On offer
51 McKelvey Ave	House	04/04/2017	Works in progress / On offer
32 Plunkett Road	House	03/04/2017	Works in progress
61 Ratoath Avenue	House	27/06/2016	*
63 Ratoath Avenue	House	26/07/2016	*
3 Wellmount Court	House	13/10/2016	Been used for Fire Emergency

\*61-63 Ratoath Road

Amendments are currently been made to the design for this site.

**To the 1<sup>st</sup> of July there are 13 vacant housing units in the Cabra Area:**

<b>Address</b>	<b>Type of unit</b>	<b>Date of vacancy</b>	<b>Remarks</b>
273 Bannow Road	House	30/01/2017	Works in progress/on offer
17 Blackhorse Grove	House	08/06/2017	Works in progress/ On offer
160 Carnlough Road	House	02/06/2017	Works in progress
332 Carnlough Road	House	12/04/2017	Works in progress / On offer
6 Fassaugh Avenue	House	20/02/2017	Works in progress / On offer
139 Fassaugh Road	House	24/03/2017	Works in progress
41 Glengeigh Road	House	24/03/2017	Works in progress / On offer
50 Park View	House	19/05/17	Works in progress
55 Rathbourne Court	Apt	19/05/2017	Works in progress
297 Saint Attracta Road	House	10/03/2017	Works in progress
56 St Eithne Road	House	05/5/2017	Works in progress
91 St Eithne Road	House	23/1/2017	Works in progress
127 St. Jarlath Road	House	06/02/2017	Works in progress

**To the 1<sup>st</sup> of July there are 7 vacant senior citizens units in the Finglas area:**

<b>Address</b>	<b>Type of Unit</b>	<b>Date of vacancy</b>	<b>Remarks</b>
3 Brookville Court	1 bed	07/06/2017	Works in progress
35 Clareville Court	Bedsit	19/06/2017	Works in progress
36 Clareville Court	Bedsit	23/06/2017	Works in progress
60 Clareville Court	1 bed	19/06/2017	Works in progress
2 Deanstown Court	1 bed	31/05/2017	Works in progress / On offer
20 Mellowes Court	Bedsit	18/05/2017	Works in progress
57 Mellowes Court	Bedsit	11/01/2017	Works in progress

To the 1<sup>st</sup> of July there are 6 vacant senior citizens units in the Cabra area:

Address	Type of Unit	Date of vacancy	Remarks
40a Broombridge Road	Bedsit	07/06/17	Works in progress
4 Convent View Cres	Bedsit	29/09/2016	Temporary letting
6 Convent View Cres	Bedsit	17/11/2016	On offer
28 Convent View Cres	Bedsit	13/04/2017	Works in progress
9 Dunard Court	Bedsit	26/04/2017	Works in progress
18 McKee Court	1 bed	03/03/2017	On offer

St Finbarr's Court:

City Architects are providing a more detail proposal on this site.

Rents Update

The Finglas Area Office continues to provide a rent assessment service for tenants living in the Finglas and Cabra areas.

Finglas Rent Assessment Update 1 <sup>st</sup> Jan – 1 <sup>st</sup> June	
Assessments	402
Permission To Resides	133
Refunds	7

Barry Area

Court proceeding took place on the 10<sup>th</sup> July. However, due to the tenant not having legal representation the case was adjourned until 9<sup>th</sup> October.

Broome Lodge

Nominations are being compiled at present for this complex.

Woodbank Drive

Tenders are being assessed and the funding application is with the Department. When funding is approved a Contractor will be appointed.

Rathvilly Park/Virginia Park

Tenders are being assessed and the funding application is with the Department. When funding is approved a Contractor will be appointed.

Prospect Hill

Details are awaited from Development Department. Full details of the remediation programme are still being finalised by the Receiver.

St Helena's Drive Update

Oaklee Housing has been authorised as the housing association that will be managing the St. Helena's Court development. Nominations are being made at present for the 1<sup>st</sup> phase which is due to be ready for allocation by the end of July.

The 2<sup>nd</sup> phase is due to be completed in September.

Aidan Maher

Assistant Area Manager

**The Chairman and Members of  
North West Area Committee.**

**Meeting: 18th July 2017**

**Item No: 7**

## **Finglas Area Office Report**

### **Update on Kildonan Lands Project**

The public consultation continued throughout June. The draft masterplan was available to view at Finglas Library, WFTRA Community Centre, and the North West Area Office. A large number attended the Brady Shipman Martin (BSM) Q&A session at the WFTRA Community Centre on Tuesday, 20<sup>th</sup> June. Submissions were received online and in hard copies. These are currently being analysed. BSM will present an updated plan at the September meeting of the NWAC.



### **Roundabouts Update**

The Environment & Transportation Department have indicated that they will submit a report to the October meeting of the NWAC in relation to their assessments of the following roundabouts:

- a) Outside the Lidl store (junction of St Margaret's Road and McKee Avenue).
- b) Jamestown Road.

### Liam Mellows Statue

A working group (WG) is being formed to assist the Liam Mellows Committee progress their proposal. Some of the key issues to be considered by this group include:

- a) Quality of the art and design of sculpture, plinth and environment.
- b) Technical issues, including design, fabrication and installation.
- c) Location.
- d) Financial costs.
- e) Permissions, including NWAC, Parks, and Planning.

The Lord Mayor has asked that the first meeting be held at an early date. I will represent the Area Office on the WG.

### Tolka Valley Park Sports Pavilion

Construction work commenced last August and is now completed. The Official Opening by Lord Mayor Mícheál MacDonnacha will be rescheduled for September.

The building will have 24 hour CCTV monitoring. The facilities will be available from 8am to 6pm Monday-Friday, and 9am-1pm Saturday.

### Widening of vehicular access to houses in Dunsink

The works at Dunsink Lane/ Dunsink Road are now complete (photo below):



### NWA Planners

Two staff in the Planning Department are the contact points for NWA planning queries:

Senior Planner	Bryan Ward	€: 6169
Senior Executive Planner	Siobhan O'Connor	€: 3472

## **Community & Social Development**

### Finglas Summer Projects

This year there are seven voluntary and one non voluntary summer projects in Finglas. The projects run from July to the first week in August and cater for upwards of 900 children. Dublin City Council continues to support these projects with grant assistance as well as providing summer students to the projects.

Summer Projects are run by voluntary committees and provide a valuable service to the local community.



### Finglas Men's Shed

The group is progressing very well. There are now fifteen members. The group meets on Wednesday and Friday afternoons in the Abigail Centre. The group intends holding an open day in September and is actively seeking new members.

### Jazz in the Park

Unfortunately, due to very bad weather, this event was held indoors in the FYRC. Those who attended were treated to a great performance from the excellent jazz band.

### Positive Ageing Week

Positive ageing Week takes place from Monday 25<sup>th</sup> September to Sunday 1<sup>st</sup> October. There are a number of events taking place this year including Senior Table Quiz, Senior Ball, Older Persons Sports Day, and a Variety Show. Further information on these events will be available over the coming weeks.

### Finglas Festival

The Finglas Festival Committee hosted the annual Finglas Festival on Saturday 8<sup>th</sup> July in Mellows Park and Finglas Youth Resource Centre. The event went very well with a good attendance. Dublin City Council was one of the main funders for this event.



### Environmental Enhancement Project's

The Community and Social Development Section is working with Global Action Plan on a number of "Greening Neighbourhood Projects". The project will entail a Community Gardener from Global Action Plan working with our Tidy Towns Group, a local community group, and a residents group collaborating and working on a plan to enhance an area in need of improvements. It is hoped this collaborative project will benefit the groups and give them a better understanding of sustainable and bio diversity planting. Global Action Plan will work with these groups during July and August. The first enhancement project took place in Barry Park on Thursday 6<sup>th</sup> July. An area in the park was planted by residents under the supervision of GAP Ballymun.



### Street Feasts 2017

Street Feast 2017 took place on Sunday 11<sup>th</sup> June 2017. Street Feast is a day of local lunches across Dublin: the events are hosted by and run by neighbours. Street Feasts give communities the opportunity to share food and engage in conversation and help build stronger neighbourhoods.

Street Feasts took place in eighteen locations across the Finglas area. Dublin City Council supported the Street Feasts events by making a contribution to Street Feast Ireland.

### 6<sup>th</sup> Annual Positive Wellness Fortnight

The Finglas Wellness Fortnight will take place on Sunday 10<sup>th</sup> September to 22<sup>nd</sup> September. The Positive Wellness Fortnight will be launched on Sunday 10<sup>th</sup> September at 1:30-3:30pm at the green area beside the Finglas Sports and Fitness Centre, Mellows Road.

The fortnight will include various free events and activities to promote positive wellness. There will be healthy eating workshops, baby massage, FYRC feel good factor workshops, lip sync battles, two wellness walks, two pamper days, SOS training, Jigsaw workshop, Abigail Centre Community Fete, HIV lunch time seminar and a men's health promotion day. A booklet will be available with more details on all of the events and activities that will be taking place.

Finglas Positive Wellness Group is an ad hoc group of diverse organisations and members of the Finglas Community, who work together to deliver services to help encourage positive mental health and also to educate the wider community with suicide awareness and training in suicide prevention.

The Group is made up of representatives from the Finglas Suicide Network, Dublin City Council, Finglas Mental Health Association, The Finglas Centre, Finglas Safety Forum, HSE, Dublin North West Area Partnership, Finglas Youth Resource Centre, The Den, Pavee Point, Local Drug Task Force, Dublin City Sports & Wellbeing Partnership and the Community Gardaí.

**Aidan Maher**  
**Assistant Area Manager**

**The Chairman and Members of  
North West Area Committee.**

**Meeting: 18th July 2017**

**Item No: 9**

**PUBLIC DOMAIN REPORT**

**North West Area Complaints received via CRM**

The CRM is the system used by DCC Customer Services Centre and all departments to log and track complaints. Please see details below of the number of complaints received / investigated and closed by the North West Area Office from 1<sup>st</sup> June to 30<sup>th</sup> June:

<b><i>Type of Complaint</i></b>	<b><i>Count of Incidents</i></b>
Abandoned Bicycles or Trolleys	2
Abandoned Vehicle Inspection	1
Community Cleanups	6
Homeless Materials	1
Illegal Dumping	103
Pothole	1
Report Dog Fouling DCC	2
Report Graffiti	4
Sweep Your Street	3
Water - Miscellaneous	1
Weed Control	2
	126

It is important to note that a significant number of additional complaints were also investigated as all area staff pick up complaints when carrying out daily duties but due to lack of resources all complaints are not logged.

### Cardiffsbridge Road Enhancements

In 2016 a programme of works was commenced to improve the public domain on Cardiffsbridge Road, in Finglas. The green area adjacent to the Wellmount Road junction was enhanced with tree planting, and planters of summer blooms were placed for the summer season at the area around Dunnes Stores. These planters attracted a lot of positive comment locally and as a result have again been provided at the same location.

A further schedule of works on Cardiffsbridge Road is ongoing in 2017. Safety barriers to impede motor cycles have already been constructed at the Cardiffsbridge Avenue walkway. This week work started on the repair of the wall around the Cardiffsbridge Shops. Demolished sections have been repaired and a capping will be installed to enhance and strengthen this structure. New bollards will also be provided at the entrances to the green. Funding has also been earmarked to repair the traffic barriers on Cardiffsbridge Road, adjacent to the Berryfield Drive cul de sac. It is expected that this work will commence in September.



Cardiffsbridge Shops wall repairs and enhancements scheduled over next few weeks

### Name and Shame Update

The installation of a name and shame sign at Marewood Crescent has resulted in a very noticeable decrease in illegal dumping on the adjacent green space. The sign has also been very positively received by local residents, who have suffered the blight of illegal dumping close to their dwellings for a number of years. Following on from this a second name and shame sign has been installed at the junction of Gateway Crescent and the Ballymun Road. This location was selected for monitoring by CCTV as it has been highlighted in recent IBAL reports as being an illegal dumping hotspot, particularly around vacant dwellings on Gateway Crescent. It is hoped that this sign will have the desired effect of proving to be a deterrent to those who are engaged in illegal dumping at this location.

### Public Domain Works

A number of public domain works have either been recently completed or are ongoing in the area to enhance public safety. Further knee high wooden rails, similar to those recently installed on Griffith Road, have been installed on Beneavin Road to prevent vehicles parking

illegally, damaging grass verges and causing a slip hazard over the winter months. Barriers at Wellmount Green and Belclare Park are being modified to restrict the passage of motor cycles at speed. Railings are being installed on Cloonlara Road to discourage anti social behaviour in an area adjacent to dwellings and anti climb measures have been improved on a wall at a location in Glenties Park to tackle anti social behaviour. Recent enhancements also include a new decorative sign installed at Botanic Avenue Senior Citizens Complex, and additional planters installed at several locations in the NWA.



Knee high rails installed on Beneavin Road

#### Installation of new Summer Flower Baskets

The summer flower baskets have been a familiar sight in Finglas Village over the last few years. This year poles have been installed in two other locations in the NWA to enable the placing of summer baskets. DCC Parks arranged for the installation of removable poles at the shops on Faussagh Avenue, in Cabra. These poles are designed to allow for their removal at the end of the summer season. The baskets have now been installed and have been widely welcomed by local residents and business as a colourful enhancement to the area.

The NWA Public Domain Team worked with colleagues in the North Central Area and local businesses to install poles and baskets in Drumcondra Village. The village has been recently rejuvenated, with a number of new businesses opening and excellent development work being carried out by the local business group. It is hoped that the summer blooms will support this work and enhance the village over the summer season.



New flower baskets in Drumcondra Village and on Fassaugh Avenue in Cabra



### WEEE Recycling information

RecycleIT are a not for profit organisation who organize kerb side collections of WEEE materials throughout Dublin and surroundings areas. The organisation is very active in the NWA, with collections recently been completed in the Cabra, Phibsborough and Navan Road Areas. Collections commenced in Finglas and Ballymun on 3<sup>rd</sup> July, and will be taking place until mid-August.

Row Labels	Quantity	Weight
boiler	2	58
cooker	8	390
d/washer	18	769
dryer	11	398
fridge	78	3224
locker	7	243
m/wave	100	1123
monitor	35	335
oven	4	110
pc tower	161	1599
small WEEE	3525	7332
steel	35	97
tv	275	6215
w/machine	36	2397
<b>Grand Total</b>	<b>4295</b>	<b>24290</b>

Weights (kg's) of WEE collected from Cabra, Phibsborough and the Navan Road during recent collections

Individual schools or community groups can also request WEEE collections by contacting RecycleIT on 01 4578321 and info@recycleit.ie

**JOHN TWAMLEY**  
**PUBLIC DOMAIN OFFICER**





**The Chairman and Members of  
North West Area Committee.**

**Meeting: 18th July 2017**

**Item No: 10**

### **Litter Bins, Technology and Policy - Waste Management Division**

#### **Introduction**

There is currently a stock of approximately 3500 standard litter bins in place in the Dublin City Administrative area. These comprise of 3 styles of litter bin:

- A type predominately situated in the city centre area (600)
- B type located in the suburban areas (2450)
- Cast Iron located in historic city areas. (450)



In addition Dublin City Council has recently installed 110 dog fouling specific litter bins in locations throughout the city identified in conjunction with the Area Departments at entrances to parks, green areas and areas of high footfall dog walking.

Dublin City Council currently has 48 solar compactor (Big Belly) bins in situ on a trial basis in 3 locations:

- Baggot Street and surrounds
- Sandymount Promenade
- Kilmainham at the historic jail.

Dublin City Council has 9 Big Belly units located in Temple Bar that it owns.

## Policy

It is the policy of Dublin City Council to maintain this stock of bins and to ensure that bins are located at the most effective locations to cater for the needs of the city population. The policy is to ensure that bins are located in close proximity to significant litter generators and in areas of high pedestrian footfall.

Significant litter generators and areas of high footfall include:

- Neighbourhood shops
- Schools / Educational Facilities
- Shopping centres
- Leisure areas
- Community centres / Facilities
- Major bus stops / Transport hubs
- Main thoroughfares / Arterial routes
- Car Parks

In order to ensure that bins are located in the most appropriate locations to cater for levels of demand and to ensure that bins are adequately serviced and maintained Dublin City Council is identifying ways of using technology to assist in managing this aspect of the service.

## Bin Tagging

Dublin City Council is currently identifying each of its bins with a unique identifier number and QR code in order to map locations and maintain bin records. This system also allows for the public to scan the QR code and report via a 2 step process any issues that they might encounter.

This initiative allows DCC to better manage its stock of bins and coordinate maintenance and replacement of bin stock and identify through the mapping process areas where bins are not supplied in sufficient quantities or where there may be an oversupply of bins that could be relocated to areas of higher demand.



The QR code technology allows the public to report via a smart phone issues with bins. The report is directly relayed via the Customer Relations Management system to the operations teams allowing for a quick response to issues reported.

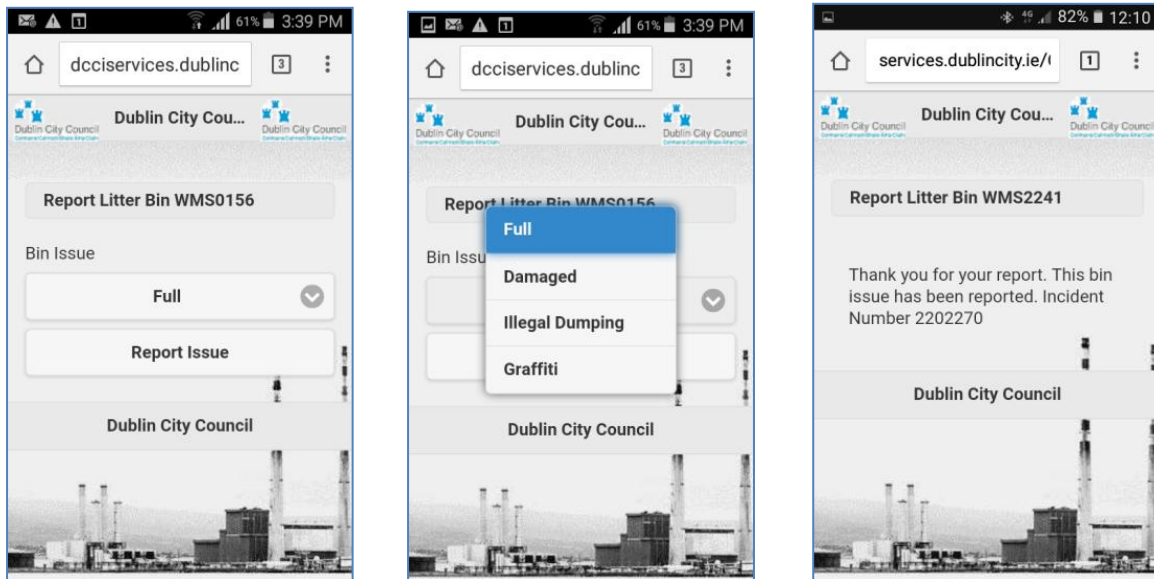

### Bin Sensors

Complementary to the tagging and mapping process is the introduction of bin sensor technology. Currently in use on a trial basis, to assess the effectiveness of the technology, bin sensors that monitor the fill levels of bins and provide reports when bins require servicing is in place.



This technology allows DCC to identify high use locations and conversely locations that are low use or rarely used and may be potentially relocated to higher demand locations. It can also be used to map routes and assist in increasing street cleaning over bin emptying on traditional milk round style routes. The technology can be monitored via a web portal and alert systems set up at preset intervals to notify the relevant operations teams of bins that require servicing.

This technology has been used in 40 locations, 20 in Finglas Village and 20 in Drimnagh to date and results have included an overall increase in service efficiency by reducing the number of bin collections required over the period of the trial. The technology is relatively low cost and may be retro fitted to existing bins.

## Solar Compactor Bins (Big Belly)



Dublin City Council has carried out a trial of Big Belly bins in a total of 48 locations and currently has 9 units installed in Temple Bar. These bins have the capacity to monitor fill levels and notify at set intervals and on an alert basis where bins require servicing. They also have the additional function of an on board compactor which gives the bin up to 6 times the capacity of a standard bin and consequently further reduces the frequency at which bins require servicing. The telemetry and compactor technology is solar powered. Similarly to the sensor technology alerts and route monitoring may be carried out via a web portal.

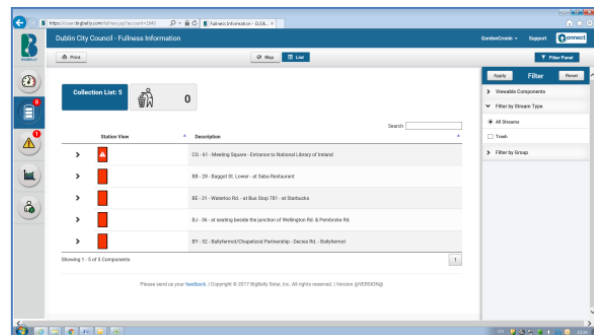
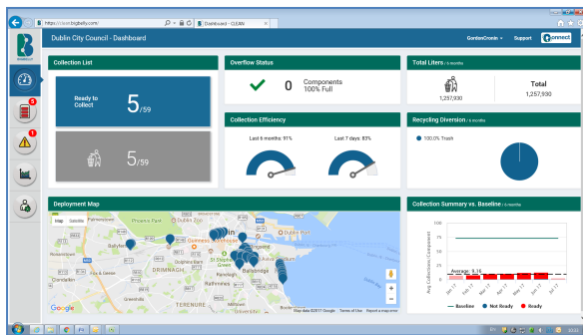

The trials have delivered impressive results and Dublin City Council has carried out a competitive tender process to procure this type of bin. It is expected that an initial purchase of this type of bin will be carried out in the near future.

This type of technology is costly and its use is considered to be most beneficial in areas of high demand such as neighbourhood shopping locations or amenity areas which may have seasonal peaks such as Sandymount and Clontarf promenade.

**Simon Brock**  
**Administrative Officer**  
**Waste Management Division**

**The Chairman and Members of  
North West Area Committee.**

**Meeting: 18th July 2017**

**Item No: 11**

## **Dublin City Sport and Wellbeing Partnership Report**

- Green Scene is a new summertime initiative aimed at getting more people active through better use of our parks and green spaces in Dublin City. DCSWP Sports Officers will work with partners to organize new, interesting and enjoyable games, activities and coaching sessions.

Complimenting The Green Scene will be the following:

Seen on the Green – Efforts will be made to entice well known sporting personalities to attend activities. We will promote these through a ‘Seen on the Green’ segment on social media and other relevant media channels. This will help build the profile of the programme and assist with securing future sponsorship.

The Green Machine – Awards/prizes will be presented to participants attending the highest number of sessions.

Green Scene events taking place in the North West Area during this period include:

- *Whitehall Pentaque Group takes place every Wednesday morning from 10am – 11am in Ellenfield Park (over 55’s)*
- Cycle Leader Training: A number of DCSWP Sports Officers combined resources to facilitate a Cycle Leader Training Course on June 28<sup>th</sup>/29<sup>th</sup> in the Municipal Rowing Centre, Islandbridge, Dublin 8. This was a great success and further training dates are expected to be confirmed. A number of adults from the North West Area communities are expected to attend this training and subsequently lead a six week ‘Bike for Life’ programme prior to the great Dublin Bike Ride in September. Updates to follow.
- Older Adults Programmes - Cabra
  - Monday 1 - 2pm; Cabra Parkside Community Sports Complex - Go for Life
  - Wednesday 12 - 1pm; Inspire Gym and Pool, Ratoath Road, Cabra - Aqua Aerobics
  - Thursday 3 - 5pm; Cabra Parkside Community Sports Complex - Bowls

- Get Climbing Programme: This eight week indoor climbing certified programme is run in conjunction with Mountaineering Ireland and local youth services in Finglas. The programme is aimed at young people 14 years and over and takes place in the Awesome Walls facility in Finglas.
- An Outdoor Pursuits Programme (kayaking, mountain biking, rafting, rock climbing) will run throughout July and August in Ballyfermot Youth Service Adventure Centre. DCSWP Sports Officers in the North West Area will facilitate sessions for local youth groups.
- Summer Projects – The local DCSWP Sports Officer for Finglas will help to facilitate a wide variety of activities for the various Summer Projects and camps taking place throughout the area in July and August.
- Sports & Fitness Ballymun and Sports & Fitness Finglas will hold weekly Summer Camps for 5 – 12 year olds, commencing on Monday 3<sup>rd</sup> July. The camps will entail fun games/activities and swimming sessions and will run throughout the Summer. There will also be weekend swimming lessons for children from the age of 3 upwards, commencing July 8<sup>th</sup>. Each block of lessons will run for 4 weeks.
- Sports & Fitness Ballymun are offering specific classes for people with back pain every Monday at 12pm (in partnership with the HSE)
- Both Sports & Fitness Ballymun and Sports & Fitness Finglas have introduced a scheme whereby homeless people currently residing in nearby hotels can access the facilities at a reduced rate to assist with their physical and mental wellbeing (in association with DePaul)

### **FAI/DCSWP Football Development Officers – Update**

- Paul Whelan and Jamie Wilson have just wrapped up the Project Futsal Programme for the 2016/17 academic year. The students will now be concluding their FETAC Level 4 Award, ITEC Gym Instructors Award and their FAI Coaching Awards.

The FAI/DCSWP Development Officers will be delivering eight weeks of Summer Soccer Camps. These camps will be held at various club and DCC venues throughout Dublin for the duration of July and August. The camp capacity each week is 100 kids and it is hoped to attract a lot of boys and girls from the Finglas and Ballymun areas. Students from Project Futsal will also be used as paid coaches on these camps.

### **Boxing**

- Aviva Stadium Tours & Boxing Taster Session: All 5<sup>th</sup> and 6<sup>th</sup> class pupils and Transition Year students throughout the Dublin City area, including many from the North West Area, who took part in the Startbox Programme have been invited to take part in free tours of the Aviva stadium throughout June and July (which will be guided by DCSWP/IABA Boxing Officers). Students will also experience a short coaching session and view some famous Irish, International and Olympic boxing memorabilia (this will be coupled with interesting and informative stories/anecdotes to inspire and educate the students!).

### **Cricket Development Officer Update**

- The Cricket Development Office is currently liaising with Sports Officers to organise the running of summer projects for the area e.g. summer camps, family fun days etc.
- We have a number of players involved in the provincial teams (U11, U13, U15, U17 and U19), both male and female, from 9-18 years of age who have training sessions and cricket tours during this period. These sessions take place on a weekly basis at different venues in the Dublin City area. Although all the venues may not be in the area, a lot of the participants will be from the North West Area. These events include:
  - Dublin City Summer Camp - 17<sup>th</sup> to 19<sup>th</sup> July from 10am - 4pm in the Phoenix Park
  - Dublin City U17 match in YMCA cricket grounds on the 24<sup>th</sup> July from 11am - 5pm
  - Dublin City girls camp from 31<sup>st</sup> July – 2<sup>nd</sup> August from 10am - 4pm (venue TBC)
  - Boys U11 training session on Friday 11<sup>th</sup> August from 10.30am - 1pm in YMCA cricket grounds.
  - Boys U11 interprovincial match in Pembroke CC on the 14<sup>th</sup> of August from 11am - 4pm.
  - Dublin City U12 Tournament in Pembroke CC on the 10<sup>th</sup> of August from 10am - 4pm.

### **Rowing Update from Dublin City Municipal Rowing Centre**

- Active Age Rowing - Tuesdays and Fridays from 12.20pm - 1.30pm, for new and on-going participants aged 55 and over. No previous experience required.
- Summer Youth & Community Project rowing slots – July: Summer Projects can book in for groups of up to 12 where they can experience an introduction to the sport in a safe and comfortable environment with user friendly equipment.
- Youth Rowing Camps – August: During the month of August, youth rowing camps will be running from the Municipal Rowing Centre for children aged 10 years +. The camps will run Monday to Friday from 10am - 1pm at a cost of €50 per young person. No previous experience required, we will begin with the basics and help the participants to progress and improve their skills as the week proceeds.
- Phoenix Rowing Club: A recreational rowing club for adults based in Dublin Municipal Rowing Centre. The club is purely aimed at getting people on the water to enjoy the activity and surrounding environs of the Memorial Gardens, Phoenix Park and River Liffey. No previous experience required and members can progress at their leisure to a level of their comfort and choosing.

### **Contact details**

Shauna McIntyre, Dublin City Sport & Wellbeing Partnership Manager:

[shauna.mcintyre@dublincity.ie](mailto:shauna.mcintyre@dublincity.ie)

Antonia Martin, DCSWP Programmes & Services Development Manager:

[antonia.martin@dublincity.ie](mailto:antonia.martin@dublincity.ie)

Paul Donnelly, Sports Officer: [paul.donnelly@dublincity.ie](mailto:paul.donnelly@dublincity.ie)

Michelle Waters, Sports Officer: [michelle.waters@dublincity.ie](mailto:michelle.waters@dublincity.ie)  
John McDonald, Sports Officer: [john.mcdonald@dublincity.ie](mailto:john.mcdonald@dublincity.ie)  
Eileen Gleeson, Sports Officer: [eileenb.gleeson@dublincity.ie](mailto:eileenb.gleeson@dublincity.ie)  
Jamie Wilson, FAI Football Development Officer: [jamie.wilson@fai.ie](mailto:jamie.wilson@fai.ie)  
Paul Whelan, FAI Football Development Officer: [paul.whelan@fai.ie](mailto:paul.whelan@fai.ie)  
Oisin Fagan, Boxing Development Officer: [oisinfagan@gmail.com](mailto:oisinfagan@gmail.com)  
Fintan McAllister, Cricket Development Officer: [fintan.mcallister@cricketleinster.ie](mailto:fintan.mcallister@cricketleinster.ie)  
Stephen Maher, Rugby Development Officer: [stephen.maher@leinsterrugby.ie](mailto:stephen.maher@leinsterrugby.ie)

**Alan Morrin**  
**Staff Officer**



**The Chairman and Members of  
North West Area Committee.**

**Meeting: 18th July 2017**

**Item No: 12**

**HOUSING ALLOCATIONS REPORT JULY 2017**  
**CURRENT WAITING LIST STATISTICS AND LATEST LETTINGS REPORT**

Contents -

Tables 1 (a)(b)(c) - JULY 2017 WAITING LIST FIGURES BY PRIORITY BAND CATEGORY AND AREA

Tables 2 (a)(b)(c) -JULY 2017 WAITING LIST FIGURES BY WAITING TIME AND AREA

Tables 3 (a)(b)(c) - JULY 2017 WAITING LIST FIGURES BY BEDSIZE REQUIREMENTS AND AREA

Tables 4 (a)(b)(c) - JULY 2017 WAITING LIST FIGURES BY FAMILY SIZE AND AREA

Table 5 (a) - JULY 2017 HOUSING WAITING LIST FIGURES BY BEDROOM REQUIREMENTS AND WAITING TIME ON LIST

Table 5 (b)-JULY 2017 HOUSING WAITING LIST FIGURES BY FAMILY SIZE AND AREA

Table 6 - JAN TO JUNE 2017 LETTINGS LISTS BY PRIORITY BAND & CASES HOUSED WITH DISABILITIES

Tables 7 - JAN TO JUNE 2017 DCC, LEASING AND VOLUNTARY LETTINGS LIST FIGURES

Table 8 - JAN TO JUNE 2017 LETTINGS LISTS BY PRIORITY BAND & CASES HOUSED WITH DISABILITIES

Table 8 (a) JAN TO JUNE 2017 HOMELESS LETTINGS BY FAMILY SIZE AND AREA COMMITTEE

Tables 9 (a)(b)(c) - JAN TO JUNE 2017 LETTINGS LIST FIGURES BY DWELLING SIZE AND AREA HOUSED

Tables 10 (a)(b)(c) - JAN TO JUNE 2017 LETTINGS LIST FIGURES BY CATEGORY OF LETTING AND AREA HOUSED

Tables 1 (a)(b)(c) - JULY 2017 **WAITING LIST** FIGURES BY PRIORITY BAND CATEGORY AND AREA

July 2017 HOUSING Waiting List figures by Band Category												Table 1(a)
Waiting List Code		Area B	Area D	Area E	Area H	Area J	Area K	Area L	Area M	Area N	Area P	Grand Total
BAND 1	Traveller priority	72	19	24	1	33	6	2	1	0	0	158
	Housing Medical priority	77	6	37	16	18	24	10	11	9	5	213
	Housing medical older	12	0	10	7	3	4	1	4	5	3	49
	Housing Welfare	25	3	8	9	10	11	5	8	1	1	81
	Housing welfare older	3	0	2	1	1	0	0	2	1	1	11
	Homeless	685	186	312	392	209	138	203	90	67	28	2310
	Homeless older persons	22	1	20	17	10	7	9	18	7	2	113
<b>Housing List Band 1 Total</b>	<b>896</b>	<b>215</b>	<b>413</b>	<b>443</b>	<b>284</b>	<b>190</b>	<b>230</b>	<b>134</b>	<b>90</b>	<b>40</b>	<b>2935</b>	
BAND 2	Band 2 Housing list	1638	317	1117	716	683	674	501	371	492	121	6630
	Band 2 Housing older	68	2	75	72	21	29	27	43	80	13	430
	<b>Housing List Band 2 Total</b>	<b>1706</b>	<b>319</b>	<b>1192</b>	<b>788</b>	<b>704</b>	<b>703</b>	<b>528</b>	<b>414</b>	<b>572</b>	<b>134</b>	<b>7060</b>
BAND 3	Band 3 Housing list	2736	382	1625	725	817	791	547	449	664	120	8856
	Band 3 Housing older	217	18	150	95	77	75	55	70	125	19	901
	<b>Housing List Band 3 Total</b>	<b>2953</b>	<b>400</b>	<b>1775</b>	<b>820</b>	<b>894</b>	<b>866</b>	<b>602</b>	<b>519</b>	<b>789</b>	<b>139</b>	<b>9757</b>
<b>TOTAL</b>	<b>Housing List Grand Total</b>	<b>5555</b>	<b>934</b>	<b>3380</b>	<b>2051</b>	<b>1882</b>	<b>1759</b>	<b>1360</b>	<b>1067</b>	<b>1451</b>	<b>313</b>	<b>19752</b>

July 2017 Transfer Waiting List figures by Band Category												Table 1(b)
Waiting List Code		Area B	Area D	Area E	Area H	Area J	Area K	Area L	Area M	Area N	Area P	Grand Total
BAND 1	Surrendering larger priority	10	7	20	10	15	8	15	11	6	4	106
	Transfer Medical priority	33	4	26	21	11	14	22	16	0	8	155
	Transfer Medical older	8	4	11	14	6	6	9	8	4	1	71
	Transfer Welfare	48	11	34	24	48	27	23	15	9	6	245
	Transfer welfare older	5	0	4	3	8	1	6	3	3	0	33
	<b>Transfer List Band 1 Total</b>	<b>104</b>	<b>26</b>	<b>95</b>	<b>72</b>	<b>88</b>	<b>56</b>	<b>75</b>	<b>53</b>	<b>22</b>	<b>19</b>	<b>610</b>
BAND 2	Band 2 Transfer list	252	48	207	193	174	196	189	124	46	39	1468
	Band 2 Transfer older	72	7	74	36	24	28	13	36	38	8	336
	<b>Transfer List Band 2 Total</b>	<b>324</b>	<b>55</b>	<b>281</b>	<b>229</b>	<b>198</b>	<b>224</b>	<b>202</b>	<b>160</b>	<b>84</b>	<b>47</b>	<b>1804</b>
BAND 3	Band 3 Transfer list	1074	208	724	491	486	442	495	292	174	112	4498
	Band 3 Transfer older	57	37	73	61	68	36	73	39	42	11	497
	<b>Transfer List Band 3 Total</b>	<b>1131</b>	<b>245</b>	<b>797</b>	<b>552</b>	<b>554</b>	<b>478</b>	<b>568</b>	<b>331</b>	<b>216</b>	<b>123</b>	<b>4995</b>
<b>TOTAL</b>	<b>Transfer List Grand Total</b>	<b>1559</b>	<b>326</b>	<b>1173</b>	<b>853</b>	<b>840</b>	<b>758</b>	<b>845</b>	<b>544</b>	<b>322</b>	<b>189</b>	<b>7409</b>

July 2017 Combined Waiting List Figures by Band Category												Table 1(c)
Waiting List Code		Area B	Area D	Area E	Area H	Area J	Area K	Area L	Area M	Area N	Area P	Grand Total
<b>Housing List Grand Total</b>		<b>5555</b>	<b>934</b>	<b>3380</b>	<b>2051</b>	<b>1882</b>	<b>1759</b>	<b>1360</b>	<b>1067</b>	<b>1451</b>	<b>313</b>	<b>19752</b>
<b>Transfer List Grand Total</b>		<b>1559</b>	<b>326</b>	<b>1173</b>	<b>853</b>	<b>840</b>	<b>758</b>	<b>845</b>	<b>544</b>	<b>322</b>	<b>189</b>	<b>7409</b>
<b>Grand Total</b>		<b>7114</b>	<b>1260</b>	<b>4553</b>	<b>2904</b>	<b>2722</b>	<b>2517</b>	<b>2205</b>	<b>1611</b>	<b>1773</b>	<b>502</b>	<b>27161</b>

Tables 2 (a)(b)(c) -JULY 2017 **WAITING LIST** FIGURES BY WAITING TIME AND AREA

July 2017 HOUSING Waiting List Figures by waiting time											Table 2(a)
No of years waiting on list	Area B	Area D	Area E	Area H	Area J	Area K	Area L	Area M	Area N	Area P	Grand Total
0 to 1 year	856	143	372	231	239	198	155	129	139	23	2485
1 to 5 years	2267	332	1377	848	742	755	567	418	576	100	7982
5 to 10 years	1996	367	1223	744	735	618	475	381	508	109	7156
over 10 years	436	92	408	228	166	188	163	139	228	81	2129
<b>Grand Total</b>	<b>5555</b>	<b>934</b>	<b>3380</b>	<b>2051</b>	<b>1882</b>	<b>1759</b>	<b>1360</b>	<b>1067</b>	<b>1451</b>	<b>313</b>	<b>19752</b>

July 2017 TRANSFER Waiting List Figures by waiting time											Table 2(b)
No of years waiting on list	Area B	Area D	Area E	Area H	Area J	Area K	Area L	Area M	Area N	Area P	Grand Total
0 to 1 year	170	35	99	57	78	44	63	48	26	11	631
1 to 5 years	464	123	336	265	217	172	248	146	85	34	2090
5 to 10 years	495	112	351	256	258	240	268	179	97	48	2304
over 10 years	430	56	387	275	287	302	266	171	114	96	2384
<b>Grand Total</b>	<b>1559</b>	<b>326</b>	<b>1173</b>	<b>853</b>	<b>840</b>	<b>758</b>	<b>845</b>	<b>544</b>	<b>322</b>	<b>189</b>	<b>7409</b>

July 2017 COMBINED Waiting List Figures by waiting time											Table 2(c)
No of years waiting on list	Area B	Area D	Area E	Area H	Area J	Area K	Area L	Area M	Area N	Area P	Grand Total
0 to 1 year	1026	178	471	288	317	242	218	177	165	34	3116
1 to 5 years	2731	455	1713	1113	959	927	815	564	661	134	10072
5 to 10 years	2491	479	1574	1000	993	858	743	560	605	157	9460
over 10 years	866	148	795	503	453	490	429	310	342	177	4513
<b>Grand Total</b>	<b>7114</b>	<b>1260</b>	<b>4553</b>	<b>2904</b>	<b>2722</b>	<b>2517</b>	<b>2205</b>	<b>1611</b>	<b>1773</b>	<b>502</b>	<b>27161</b>

Tables 3 (a)(b)(c) - JULY 2017 **WAITING LIST** FIGURES BY BEDSIZE REQUIREMENTS AND AREA

July 2017 HOUSING Waiting List Figures by Bedsize Requirements											Table 3(a)
Bedsize Requirements	Area B	Area D	Area E	Area H	Area J	Area K	Area L	Area M	Area N	Area P	Grand Total
1 Bed	2710	440	1601	1434	898	837	917	712	958	185	10692
2 Bed	2109	356	1285	461	736	613	321	276	349	77	6583
3 Bed	678	126	447	142	224	263	97	70	122	45	2214
4 Bed	52	9	39	11	21	39	19	7	20	6	223
5 Bed	6	3	8	3	3	7	6	2	2	0	40
<b>Housing List Total</b>	<b>5555</b>	<b>934</b>	<b>3380</b>	<b>2051</b>	<b>1882</b>	<b>1759</b>	<b>1360</b>	<b>1067</b>	<b>1451</b>	<b>313</b>	<b>19752</b>

July 2017 TRANSFER Waiting List Figures by Bedsize Requirements											Table 3(b)
Bedsize Requirements	Area B	Area D	Area E	Area H	Area J	Area K	Area L	Area M	Area N	Area P	Grand Total
1 Bed	435	123	363	389	260	189	424	269	181	76	2709
2 Bed	628	111	454	262	306	284	255	178	89	77	2644
3 Bed	429	74	305	178	233	237	150	87	47	31	1771
4 Bed	62	15	42	18	34	46	15	10	5	4	251
5 Bed	5	3	9	6	7	2	1	0	0	1	34
<b>Transfer List Total</b>	<b>1559</b>	<b>326</b>	<b>1173</b>	<b>853</b>	<b>840</b>	<b>758</b>	<b>845</b>	<b>544</b>	<b>322</b>	<b>189</b>	<b>7409</b>

July 2017 COMBINED Waiting List Figures by Bedsize Requirements											Table 3(c)
Bedsize Requirements	Area B	Area D	Area E	Area H	Area J	Area K	Area L	Area M	Area N	Area P	Grand Total
1 Bed	3145	563	1964	1823	1158	1026	1341	981	1139	261	13401
2 Bed	2737	467	1739	723	1042	897	576	454	438	154	9227
3 Bed	1107	200	752	320	457	500	247	157	169	76	3985
4 Bed	114	24	81	29	55	85	34	17	25	10	474
5 Bed	11	6	17	9	10	9	7	2	2	1	74
<b>Combined List Total</b>	<b>7114</b>	<b>1260</b>	<b>4553</b>	<b>2904</b>	<b>2722</b>	<b>2517</b>	<b>2205</b>	<b>1611</b>	<b>1773</b>	<b>502</b>	<b>27161</b>

Tables 4 (a)(b)(c) - JULY 2017 **WAITING LIST** FIGURES BY FAMILY SIZE AND AREA

July 2017 HOUSING Waiting List Figures by Family Size											Table 4(a)
Family Size	Area B	Area D	Area E	Area H	Area J	Area K	Area L	Area M	Area N	Area P	Grand Total
<b>Singles</b>	2490	410	1459	1317	831	775	849	661	873	166	9831
<b>Couples</b>	190	27	138	116	61	59	68	48	80	16	803
<b>Families</b>	2875	497	1783	618	990	925	443	358	498	131	9118
<b>Housing List Total</b>	<b>5555</b>	<b>934</b>	<b>3380</b>	<b>2051</b>	<b>1882</b>	<b>1759</b>	<b>1360</b>	<b>1067</b>	<b>1451</b>	<b>313</b>	<b>19752</b>

July 2017 TRANSFER Waiting List Figures by Family Size											Table 4(b)
Family Size	Area B	Area D	Area E	Area H	Area J	Area K	Area L	Area M	Area N	Area P	Grand Total
<b>Singles</b>	391	107	316	343	218	158	372	228	162	66	2361
<b>Couples</b>	43	16	47	46	43	30	52	37	17	8	339
<b>Families</b>	1125	203	810	464	579	570	421	279	143	115	4709
<b>Transfer List Total</b>	<b>1559</b>	<b>326</b>	<b>1173</b>	<b>853</b>	<b>840</b>	<b>758</b>	<b>845</b>	<b>544</b>	<b>322</b>	<b>189</b>	<b>7409</b>

July 2017 COMBINED Waiting List Figures by Family Size											Table 4(c)
Family Size	Area B	Area D	Area E	Area H	Area J	Area K	Area L	Area M	Area N	Area P	Grand Total
<b>Singles</b>	2881	517	1775	1660	1049	933	1221	889	1035	232	12192
<b>Couples</b>	233	43	185	162	104	89	120	85	97	24	1142
<b>Families</b>	4000	700	2593	1082	1569	1495	864	637	641	246	13827
<b>Overall List Total</b>	<b>7114</b>	<b>1260</b>	<b>4553</b>	<b>2904</b>	<b>2722</b>	<b>2517</b>	<b>2205</b>	<b>1611</b>	<b>1773</b>	<b>502</b>	<b>27161</b>

Table 5 (a) - JULY 2017 HOUSING WAITING LIST FIGURES BY BEDROOM REQUIREMENTS AND WAITING TIME ON LIST

July 2017 HOUSING Waiting List Figures by Bedsize requirements & Time on List												Table 5(a)
Size	No of years on list	Area B	Area D	Area E	Area H	Area J	Area K	Area L	Area M	Area N	Area P	Grand Total
one bed	0 to 1 year	492	91	225	179	151	121	115	96	100	18	1588
	1 to 5 years	1165	161	682	587	383	392	375	274	381	58	4458
	5 to 10 years	902	162	558	523	313	268	321	247	340	72	3706
	over 10 years	151	26	136	145	51	56	106	95	137	37	940
<b>one Bed Total</b>		<b>2710</b>	<b>440</b>	<b>1601</b>	<b>1434</b>	<b>898</b>	<b>837</b>	<b>917</b>	<b>712</b>	<b>958</b>	<b>185</b>	<b>10692</b>
two bed	0 to 1 year	298	39	119	48	77	58	33	31	34	5	742
	1 to 5 years	895	135	549	202	297	271	153	116	155	32	2805
	5 to 10 years	769	147	471	166	307	228	113	104	120	22	2447
	over 10 years	147	35	146	45	55	56	22	25	40	18	589
<b>two Bed Total</b>		<b>2109</b>	<b>356</b>	<b>1285</b>	<b>461</b>	<b>736</b>	<b>613</b>	<b>321</b>	<b>276</b>	<b>349</b>	<b>77</b>	<b>6583</b>
three bed	0 to 1 year	59	11	25	4	10	16	6	2	4		137
	1 to 5 years	186	31	130	50	58	80	34	24	37	8	638
	5 to 10 years	307	55	180	53	108	104	31	30	38	13	919
	over 10 years	126	29	112	35	48	63	26	14	43	24	520
<b>three Bed Total</b>		<b>678</b>	<b>126</b>	<b>447</b>	<b>142</b>	<b>224</b>	<b>263</b>	<b>97</b>	<b>70</b>	<b>122</b>	<b>45</b>	<b>2214</b>
four bed	0 to 1 year	6	2	2		1	2	1	0	1		15
	1 to 5 years	17	3	15	7	3	11	5	4	3	2	70
	5 to 10 years	18	2	12	2	6	18	7	0	9	2	76
	over 10 years	11	2	10	2	11	8	6	3	7	2	62
<b>four Bed Total</b>		<b>52</b>	<b>9</b>	<b>39</b>	<b>11</b>	<b>21</b>	<b>39</b>	<b>19</b>	<b>7</b>	<b>20</b>	<b>6</b>	<b>223</b>
five bed	0 to 1 year	1		1			1					3
	1 to 5 years	4	2	1	2	1	1					11
	5 to 10 years		1	2		1		3		1		8
	over 10 years	1		4	1	1	5	3	2	1		18
<b>five Bed Total</b>		<b>6</b>	<b>3</b>	<b>8</b>	<b>3</b>	<b>3</b>	<b>7</b>	<b>6</b>	<b>2</b>	<b>2</b>		<b>40</b>
<b>Housing List Total</b>		<b>5555</b>	<b>934</b>	<b>3380</b>	<b>2051</b>	<b>1882</b>	<b>1759</b>	<b>1360</b>	<b>1067</b>	<b>1451</b>	<b>313</b>	<b>19752</b>

Table 5 (b)-JULY 2017 HOUSING WAITING LIST FIGURES BY FAMILY SIZE AND AREA

July 2017 HOUSING Waiting List Figures by Family Size											Table 5(b)
Family Size	Area B	Area D	Area E	Area H	Area J	Area K	Area L	Area M	Area N	Area P	Grand Total
<b>Single</b>	2490	410	1459	1317	831	775	849	661	873	166	9831
<b>Single + 1</b>	1133	181	674	229	420	336	152	150	141	41	3457
<b>Single + 2</b>	604	145	422	108	206	203	63	45	69	22	1887
<b>Single + 3</b>	190	37	104	31	57	83	17	16	25	11	571
<b>Single + 4</b>	38	5	26	6	15	17	2	6	4	3	122
<b>Single + 5</b>	9	2	9	2	4	3			6	2	37
<b>Single + 6</b>	1		1	1	4	3					10
<b>Single + 7</b>			1				1				2
<b>Single + 9</b>							1				1
<b>Singles Total</b>	<b>4465</b>	<b>780</b>	<b>2696</b>	<b>1694</b>	<b>1537</b>	<b>1420</b>	<b>1085</b>	<b>878</b>	<b>1118</b>	<b>245</b>	<b>15918</b>
<b>Couples</b>	190	27	138	116	61	59	68	48	80	16	803
<b>Couples + 1</b>	295	36	151	71	75	77	62	57	89	17	930
<b>Couples + 2</b>	377	45	240	95	109	86	71	50	101	20	1194
<b>Couples + 3</b>	152	28	96	49	62	59	42	21	34	10	553
<b>Couples + 4</b>	49	10	40	16	28	34	13	7	20	3	220
<b>Couples + 5</b>	16	5	8	6	8	14	11	4	6	2	80
<b>Couples + 6</b>	5	1	7	2	2	7	6	1	1		32
<b>Couples + 7</b>	4	2	3	2			1	1	2		15
<b>Couples + 8</b>	2		1			2	1				6
<b>Couples + 9</b>						1					1
<b>Couples Total</b>	<b>1090</b>	<b>154</b>	<b>684</b>	<b>357</b>	<b>345</b>	<b>339</b>	<b>275</b>	<b>189</b>	<b>333</b>	<b>68</b>	<b>3834</b>
<b>Housing List Total</b>	<b>5555</b>	<b>934</b>	<b>3380</b>	<b>2051</b>	<b>1882</b>	<b>1759</b>	<b>1360</b>	<b>1067</b>	<b>1451</b>	<b>313</b>	<b>19752</b>

Table 6 - JAN TO JUNE 2017 LETTINGS LISTS BY CATEGORY AND MONTH

Jan - June 2017 Total Lettings DCC, RAS, Voluntary,

**TABLE 6**

Category Of Award	Housing						Transfer						Ras	TOTAL No of Lettings
	JAN	FEB	MAR	APR	MAY	JUNE	JAN	FEB	MAR	APR	MAY	JUNE		
Band 2	4	14	8	7	13	14	3	5	9	10	15	5		107
Band 3	8	11	2	4	7	9	6	9	4	2	10	8		80
<b>Overall Priority Cases</b>														
Medical	4	4	6	3	4	5	2	3	2	6	3	7		49
Welfare	3	6	6	3	7	8	1	6	3	4	5	2		54
Traveller priority	1		1	1	1	2								6
Fire Emergency														
Surrendering Larger							1			1		3		5
Tied Accommodation														
Detenancing							2	2	1	1	2	2		10
Estate Management														
Essential Maintenance												2		2
Voluntary	21	20	22	11	10	60	10	5	11	2	7	20		199
Unable to afford														
Homeless DCC	7	11	16	24	35	14								107
Homeless - Voluntary	11	18	31	11	7	18								96
Financial Contribution				1		1								2
Mortgage to Rent	6	3	5	2	3	3								22
Social Leasing Unit	1	2		1			1		2		1	1		9
Homeless-Social Leasing Unit			1	1	1									3
RAS Lettings													19	19
<b>TOTAL LETTINGS</b>	<b>66</b>	<b>89</b>	<b>98</b>	<b>69</b>	<b>88</b>	<b>134</b>	<b>26</b>	<b>30</b>	<b>32</b>	<b>26</b>	<b>43</b>	<b>50</b>	<b>19</b>	<b>770</b>
<b>TOTAL LETTINGS</b>	<b>544</b>						<b>207</b>							



Tables 7 (a)(b) - JAN TO JUNE 2017 DCC, LEASING AND VOLUNTARY LETTINGS LIST

		HOUSING LIST LETTINGS JAN - JUNE 2017										Table 7 (a)
DCC UNITS												DCC Units
Category Of Award		Area B	Area D	Area E	Area H	Area J	Area K	Area L	Area M	Area N	Area P	Grand Total
Financial Contribution						1	1					2
BAND 1	Homeless Priority	18	21	7	9	7	13	16	8	6	2	107
	Medical Priority	5	1	5	2	1	2	5	3	2		26
	Mortgage to Rent	4	1	12	1	3		1				22
	Traveller Priority	4	1		1							6
	Welfare Priority	5	2	5	1	5	4	4	3	1	3	33
	<b>Band 1 Total</b>	<b>36</b>	<b>26</b>	<b>29</b>	<b>14</b>	<b>16</b>	<b>19</b>	<b>26</b>	<b>14</b>	<b>9</b>	<b>5</b>	<b>194</b>
BAND 2	<b>Band 2</b>	<b>10</b>	<b>5</b>	<b>5</b>	<b>9</b>	<b>8</b>	<b>3</b>	<b>14</b>	<b>5</b>		<b>1</b>	<b>60</b>
BAND 3	<b>Band 3</b>	<b>9</b>	<b>6</b>	<b>9</b>	<b>4</b>	<b>3</b>	<b>6</b>	<b>3</b>	<b>1</b>			<b>41</b>
<b>DCC Units Total</b>		<b>55</b>	<b>37</b>	<b>43</b>	<b>27</b>	<b>28</b>	<b>29</b>	<b>43</b>	<b>20</b>	<b>9</b>	<b>6</b>	<b>297</b>

SOCIAL LEASING UNITS												Leasing
Category Of Award		Area B	Area D	Area E	Area H	Area J	Area K	Area L	Area M	Area N	Area P	Grand Total
Band 2											4	4
Homeless Priority											3	3
<b>Social Leasing Total</b>											<b>7</b>	<b>7</b>

VOLUNTARY UNITS												Voluntary
Category Of Award		Area B	Area D	Area E	Area H	Area J	Area K	Area L	Area M	Area N	Area P	Grand Total
Financial Contribution						6						6
BAND 1	Homeless Priority	15	18	17	8	7	3	17	3	7	1	96
	Medical Priority	3	3	2	2			2		12		24
	Traveller Priority	1		3				1				5
	Welfare Priority		2	2	3	3				1		11
	<b>Band 1 Total</b>	<b>19</b>	<b>23</b>	<b>24</b>	<b>13</b>	<b>10</b>	<b>3</b>	<b>20</b>	<b>3</b>	<b>20</b>	<b>1</b>	<b>136</b>
BAND 2	<b>Band 2</b>	<b>5</b>	<b>3</b>	<b>8</b>	<b>7</b>	<b>15</b>		<b>9</b>		<b>6</b>		<b>53</b>
BAND 3	<b>Band 3</b>	<b>4</b>	<b>2</b>	<b>3</b>	<b>3</b>	<b>25</b>		<b>8</b>				<b>45</b>
<b>Voluntary Housing Total</b>		<b>28</b>	<b>28</b>	<b>35</b>	<b>23</b>	<b>56</b>	<b>3</b>	<b>37</b>	<b>3</b>	<b>26</b>	<b>1</b>	<b>240</b>

<b>Housing List Total</b>		<b>83</b>	<b>65</b>	<b>78</b>	<b>50</b>	<b>84</b>	<b>32</b>	<b>80</b>	<b>23</b>	<b>35</b>	<b>14</b>	<b>544</b>
---------------------------	--	-----------	-----------	-----------	-----------	-----------	-----------	-----------	-----------	-----------	-----------	------------

RAS or HAP figures not included in the above tables

TRANSFER LIST LETTINGS JAN - JUNE 2017												Table 7 (b)
DCC UNITS												DCC Units
Category Of Award	Area B	Area D	Area E	Area H	Area J	Area K	Area L	Area M	Area N	Area P	Grand Total	
BAND 1	Detenancing			2	5		1	2			10	
	Essential Maintenance						1	1			2	
	Medical Priority	2	1	2	1	4	3	3	5	2	23	
	Surrender Larger		2	1			1	1			5	
	Welfare Priority	6		4	5	1	2	1	2		21	
	<b>Band 1 Total</b>	<b>8</b>	<b>3</b>	<b>9</b>	<b>11</b>	<b>5</b>	<b>8</b>	<b>8</b>	<b>7</b>	<b>2</b>	<b>61</b>	
BAND 2	<b>Band 2 Total</b>	<b>9</b>	<b>1</b>	<b>10</b>	<b>2</b>	<b>9</b>	<b>5</b>	<b>7</b>	<b>2</b>	<b>2</b>	<b>47</b>	
BAND 3	<b>Band 3 Total</b>	<b>5</b>	<b>3</b>	<b>9</b>	<b>6</b>	<b>3</b>	<b>3</b>	<b>7</b>	<b>2</b>	<b>1</b>	<b>39</b>	
<b>DCC UNITS TOTAL</b>		<b>22</b>	<b>7</b>	<b>28</b>	<b>19</b>	<b>17</b>	<b>11</b>	<b>20</b>	<b>16</b>	<b>5</b>	<b>2</b>	<b>147</b>
SOCIAL LEASING UNITS												Leasing Units
Category Of Award	Area B	Area D	Area E	Area H	Area J	Area K	Area L	Area M	Area N	Area P	Grand Total	
Band 3	2		1				1			1	5	
<b>Social Leasing Total</b>	<b>2</b>		<b>1</b>				<b>1</b>			<b>1</b>	<b>5</b>	
VOLUNTARY UNITS												Voluntary Units
Category Of Award	Area B	Area D	Area E	Area H	Area J	Area K	Area L	Area M	Area N	Area P	Grand Total	
BAND 1	Detenancing			2							2	
	Medical Priority			1			2	1	2		6	
	Surrender Larger			1		8		1			10	
	Welfare Priority			1		2			1		4	
	<b>Band 1 Total</b>			<b>3</b>	<b>2</b>	<b>10</b>	<b>2</b>	<b>2</b>	<b>3</b>		<b>22</b>	
BAND 2	<b>Band 2 Total</b>	<b>2</b>	<b>1</b>	<b>7</b>	<b>1</b>	<b>1</b>	<b>1</b>				<b>13</b>	
BAND 3	<b>Band 3 Total</b>			<b>1</b>	<b>3</b>	<b>2</b>	<b>13</b>		<b>1</b>		<b>20</b>	
<b>VOLUNTARY UNITS</b>		<b>2</b>	<b>1</b>	<b>11</b>	<b>6</b>	<b>13</b>	<b>16</b>	<b>2</b>	<b>4</b>		<b>55</b>	
<b>Transfer List Total</b>		<b>26</b>	<b>8</b>	<b>40</b>	<b>25</b>	<b>30</b>	<b>11</b>	<b>37</b>	<b>18</b>	<b>9</b>	<b>3</b>	<b>207</b>
<b>Housing List Total</b>		<b>83</b>	<b>65</b>	<b>78</b>	<b>50</b>	<b>84</b>	<b>32</b>	<b>80</b>	<b>23</b>	<b>35</b>	<b>14</b>	<b>544</b>
<b>Transfer List Total</b>		<b>26</b>	<b>8</b>	<b>40</b>	<b>25</b>	<b>30</b>	<b>11</b>	<b>37</b>	<b>18</b>	<b>9</b>	<b>3</b>	<b>207</b>
<b>Combined Lettings Total</b>		<b>109</b>	<b>73</b>	<b>118</b>	<b>75</b>	<b>114</b>	<b>43</b>	<b>117</b>	<b>41</b>	<b>44</b>	<b>17</b>	<b>751</b>

RAS or HAP figures not included in the above tables

Table 8 - JAN TO JUNE 2017 LETTINGS LISTS BY PRIORITY BAND & CASES HOUSED WITH DISABILITIES

Jan - June 2017 Lettings by Band					
Let by Priority	Housing	Transfer	Ras	Grand Total	
Financial Contribution	8			8	
BAND 1	Detenancing		12	12	
	Essential Maintenance		2	2	
	Homeless Priority	206		206	
	Medical Priority	50	29	79	
	Mortgage to Rent	22		22	
	Surrender Larger		15	15	
	Traveller Priority	11		11	
	Welfare Priority	44	25	69	
	<b>Band 1 Total</b>	<b>333</b>	<b>83</b>		<b>416</b>
BAND 2	<b>Band 2 Total</b>	<b>117</b>	<b>60</b>		<b>177</b>
BAND 3	<b>Band 3</b>	<b>86</b>	<b>64</b>		<b>150</b>
	<b>Ras</b>		<b>19</b>		<b>19</b>
	<b>Jan - June Lettings Total</b>	<b>544</b>	<b>207</b>	<b>19</b>	<b>770</b>

TABLE 8 Medical Priority Cases Housed in Jan-June 2017			
Disability	Housing	Transfer	Grand Total
Intellectual	5		5
Mental Health	11	2	13
Physical	32	26	58
Sensory	2	1	3
<b>Grand Total</b>	<b>50</b>	<b>29</b>	<b>79</b>

Other Cases Housed with disabilities Jan - June 2017			
Disability	Housing	Transfer	Grand Total
Intellectual	3	1	4
Mental Health	7	1	8
Physical	17	2	19
Sensory	3	1	4
<b>Grand Total</b>	<b>30</b>	<b>5</b>	<b>35</b>

Total Cases Housed with disability attached Jan - June 2017			
Disability	Housing	Transfer	Grand Total
Intellectual	8	1	9
Mental Health	18	3	21
Physical	49	28	77
Sensory	5	2	7
<b>Grand Total</b>	<b>80</b>	<b>34</b>	<b>114</b>

Table 8 (a) JAN TO JUNE 2017 HOMELESS LETTINGS BY FAMILY SIZE AND AREA COMMITTEE

Homeless Housed to Date	N/C Area	Central Area	N/W Area	S/E Area	S/C Area	Grand Total
Family Size						
Homeless Singles	9	18	9	17	31	84
Homeless Families	23	6	54	9	30	122
<b>Grand Total</b>	<b>32</b>	<b>24</b>	<b>63</b>	<b>26</b>	<b>61</b>	<b>206</b>

Tables 9 (a)(b)(c) - JAN TO JUNE 2017 **LETTINGS LIST** FIGURES BY DWELLING SIZE AND AREA HOUSED

Housing List Lettings Jan - June 2017 by Dwelling Size and Area Housed											Table 9 (a)
Size	Area B	Area D	Area E	Area H	Area J	Area K	Area L	Area M	Area N	Area P	Grand Total
Bedsit	15	2	5	8	4	7	2	5	2		50
1 Bed	16	20	16	20	61	2	41	13	24	7	220
2 Bed	22	23	25	20	15	10	32	5	9	5	166
3 bed	30	19	26	2	4	12	5			2	100
4 Bed		1	6			1					8
<b>Grand Total</b>	<b>83</b>	<b>65</b>	<b>78</b>	<b>50</b>	<b>84</b>	<b>32</b>	<b>80</b>	<b>23</b>	<b>35</b>	<b>14</b>	<b>544</b>

Transfer List Lettings Jan - June 2017 by Dwelling Size and Area Housed											Table 9 (b)
Size	Area B	Area D	Area E	Area H	Area J	Area K	Area L	Area M	Area N	Area P	Grand Total
Bedsit	1		6			1	2		2	1	13
1 Bed	14	8	19	6	16	5	9	10	5	1	93
2 Bed	3		4	12	7	2	22	7	1	1	59
3 bed	8		8	6	6	3	3	1	1		36
4 Bed			3	1	1		1				6
<b>Grand Total</b>	<b>26</b>	<b>8</b>	<b>40</b>	<b>25</b>	<b>30</b>	<b>11</b>	<b>37</b>	<b>18</b>	<b>9</b>	<b>3</b>	<b>207</b>

Overall Housing & Transfer Lettings Jan - June 2017 by Dwelling Size and Area											Table 9 (c)
Size	Area B	Area D	Area E	Area H	Area J	Area K	Area L	Area M	Area N	Area P	Grand Total
Bedsit	16	2	11	8	4	8	4	5	4	1	63
1 Bed	30	28	35	26	77	7	50	23	29	8	313
2 Bed	25	23	29	32	22	12	54	12	10	6	225
3 bed	38	19	34	8	10	15	8	1	1	2	136
4 Bed		1	9	1	1	1	1				14
<b>Grand Total</b>	<b>109</b>	<b>73</b>	<b>118</b>	<b>75</b>	<b>114</b>	<b>43</b>	<b>117</b>	<b>41</b>	<b>44</b>	<b>17</b>	<b>751</b>

RAS or HAP figures not included in the above tables

Tables 10 (a)(b)(c) - JAN TO JUNE 2017 **LETTINGS LIST** FIGURES BY CATEGORY OF LETTING AND AREA HOUSED

Housing List Lettings Jan - June 2017 by Letting Category and Area Housed											Table 10 (a)	
Category of letting	Area B	Area D	Area E	Area H	Area J	Area K	Area L	Area M	Area N	Area P	Grand Total	
Maisonettes			2								2	
Mortgage to Rent	4	1	12	1	3		1				22	
Newbuild Apartment		1									1	
Newbuild House	6	13									19	
Previously Occupied (Apartment)	3	15	3	13	9	5	31	10	3	3	95	
Previously Occupied (House)	12	4	14	5	7	15	1			2	60	
Purchase of Previously Occupied Dwelling	10		4			4	4				22	
Senior Citizen Existing unit	16	3	8	8	9	5	6	10	6	1	72	
Senior Citizen Refurbished Unit	4										4	
Social Leasing										7	7	
Voluntary Housing	28	28	35	23	56	3	37	3	26	1	240	
<b>Grand Total</b>	<b>83</b>	<b>65</b>	<b>78</b>	<b>50</b>	<b>84</b>	<b>32</b>	<b>80</b>	<b>23</b>	<b>35</b>	<b>14</b>	<b>544</b>	

Transfer List Lettings Jan - June 2017 by Letting Category and Area Housed											Table 10 (b)	
Category of letting	Area B	Area D	Area E	Area H	Area J	Area K	Area L	Area M	Area N	Area P	Grand Total	
Maisonettes		1									1	
Previously Occupied (Apartment)	1	2	2	11	4	1	11	12	1	1	46	
Previously Occupied (House)	7		5	7	8	5	5				37	
Purchase of Previously Occupied Dwelling			1		1						2	
Senior Citizen Existing unit	5	4	20	1	4	5	4	4	4	1	52	
Senior Citizen Refurbished Unit	9										9	
Social Leasing	2		1				1			1	5	
Voluntary Housing	2	1	11	6	13		16	2	4		55	
<b>Grand Total</b>	<b>26</b>	<b>8</b>	<b>40</b>	<b>25</b>	<b>30</b>	<b>11</b>	<b>37</b>	<b>18</b>	<b>9</b>	<b>3</b>	<b>207</b>	

Overall Housing & Transfer Lettings Jan - June 2017 by Letting Category and Area Housed											Table 10 (c)	
Category of Letting	Area B	Area D	Area E	Area H	Area J	Area K	Area L	Area M	Area N	Area P	Grand Total	
Maisonettes		1	2								3	
Mortgage to Rent	4	1	12	1	3		1				22	
Newbuild Apartment		1									1	
Newbuild House	6	13									19	
Previously Occupied (Apartment)	4	17	5	24	13	6	42	22	4	4	141	
Previously Occupied (House)	19	4	19	12	15	20	6			2	97	
Purchase of Previously Occupied Dwelling	10		5		1	4	4				24	
Senior Citizen Existing unit	21	7	28	9	13	10	10	14	10	2	124	
Senior Citizen Refurbished Unit	13										13	
Social Leasing	2		1				1			8	12	
Voluntary Housing	30	29	46	29	69	3	53	5	30	1	295	
<b>Grand Total</b>	<b>109</b>	<b>73</b>	<b>118</b>	<b>75</b>	<b>114</b>	<b>43</b>	<b>117</b>	<b>41</b>	<b>44</b>	<b>17</b>	<b>751</b>	

RAS or HAP figures not included in the above tables





The Chairman and Members of  
North West Area Committee.

Meeting: 18th July 2017

Item No: 13

**Traffic Service Requests,**  
**Status Report at 15<sup>th</sup> June 2017,**  
**North West Area Committee Meeting, 18<sup>th</sup>**  
**July 2017**

*Please note that to ensure continued efficient operation of the Sharepoint database system it has become necessary to archive all completed items up to and including 31/12/15. Therefore these items are not reflected in the Status Report.*

**Traffic Advisory Group (TAG) Service Request  
Statistics**

*Total TAG Requests received 01/01/17 to 15/06/17 ( including duplicate requests)	213
.....of which completed	80

No. Requests received since previous report (i.e. between 16/05/16 and 15/06/17).	34
Total Requests received and currently open on Sharepoint since 1 <sup>st</sup> January, 2013 (not including secondary/duplicate requests. Number of secondary requests indicated in separate column)	383

**Breakdown of Requests currently open on  
Sharepoint**

Stage 1	6
Stage 2	268
Stage 3	6
Stage 4	88
Stage 5	15

**Non TAG Service Requests  
Statistics**

Total Non- TAG Requests received since 1 <sup>st</sup> January 2016 to 15/06/17	1169
---	------

.....of which Requests Completed	985
Total Requests currently received and open on Sharepoint since 1 <sup>st</sup> January, 2013 to 15/06/17	282

## Traffic Advisory Group Status Reports

Explanation of Stages:

- Stage 1 - Set up file, Assignment to Engineer, etc
- Stage 2 - Assessment, Site surveys, review statutory orders, etc
- Stage 3 - Consultations, with Garda, Dublin Bus, Luas, NTA, Local residents / businesses, etc
- Stage 4 - Decision, TAG group, statutory orders, etc
- Stage 5 - Implementation, signs, lines, construction, signal changes, certifications, etc

Item	Ref	Road	Post-code	Topic	Request Description	Date Rec'd	SR Status	No. Secondary Requests
1	10580	FAUSSAGH AVENUE (NW-EA)	D7	Traffic Calming	update on traffic calming request at this junction	11/02/2014	Stage 2	0
2	11475	SKREEN ROAD (NW-EA)	D7	Traffic Lights	at the junction of Navan Road.	01/04/2014	Stage 2	1
3	11921	MILLMOUNT AVENUE (NW-EA)	D9	Build out		24/04/2014	Stage 4	0
4	12043	COLLINS DRIVE (NW-EA)	D11	Zebra Crossing	at the junction of Glasaree Road.	29/04/2014	Stage 2	0
5	12227	BALBUTCHER LANE (NW-EA)	D11	Traffic Lights	at Carton Close/ Carton Court/ Carton Road.	12/05/2014	Stage 2	0
6	12405	STORMANSTOWN ROAD (NW-EA)	D11	Speed Ramps	additional ramp on the road.	12/05/2014	Stage 5	0
7	12406	BALLYGALL ROAD EAST (NW-EA)	D11	Cycle Track	on both sides of the road.	12/05/2014	Stage 2	0



Item	Ref	Road	Post-code	Topic	Request Description	Date Rec'd	SR Status	No. Secondary Requests
8	12611	SAINT HELENA'S ROAD (NW-EA)	D11	Pedestrian Crossing	south of Tesco's	26/05/2014	Stage 2	0
9	12612	SAINT HELENA'S ROAD (NW-EA)	D11	Pedestrian Crossing	at the junction of Tolka Valley Road.	26/05/2014	Stage 2	0
10	12646	SAINT PATRICK'S ROAD (NW-EA)	D9	Traffic Calming	on the road.	29/05/2014	Stage 4	0
11	12692	SAINT CANICES ROAD (NW-EA)	D11	Traffic Lights	request for traffic lights at the junction of St Canices Rd and Ballymun Rd	04/06/2014	Stage 4	0
12	12906	FINGLAS ROAD (NW-EA)	D11	Disabled Parking Bay (General)	and rescindment of Pay and Display Parking at the parking bay nearest the pedestrian lights to facilitate the Museum.	23/06/2014	Stage 2	0
13	13225	BLACKHOLE AVENUE (NW-EA)	D7	Traffic Lights	at the Ashtown Gate.	18/07/2014	Stage 2	0
14	13337	CLAREMONT COURT (NW-EA)	D11	Pedestrian Crossing	on Claremont Court at the junction of Finglas Road.	22/07/2014	Stage 2	0
15	13664	NAVAN ROAD (NW-EA)	D7	Bus Lane	from the Old Cabra Road to Nephin Road junction, outbound.	21/11/2016	Stage 4	0
16	13970	SWARDS ROAD (NW-EA)	D9	Traffic Lights	at the exit to Elmhurst Nursing Home on Swords Road.	05/09/2014	Stage 2	0
17	14544	GRIFFITH AVENUE (NW-EA)	D11	Traffic Calming	between Ballymun Road and Ballygall Road East.	06/10/2014	Stage 4	0
18	14545	BALLYBOGGAN ROAD (NW-EA)	D11	Pedestrian Refuge Island	at the junction of Ballyboggan Road and Broombridge Road.	06/10/2014	Stage 5	0

Item	Ref	Road	Post-code	Topic	Request Description	Date Rec'd	SR Status	No. Secondary Requests
19	14626	RATOATH ROAD (NW-EA)	D7	Traffic Calming	on Cabra and Finglas ends of the road.	21/10/2014	Stage 2	1
20	14627	FAUSSAGH AVENUE (NW-EA)	D7	Traffic Calming	on the road.	21/10/2014	Stage 2	5
21	14628	NEPHIN ROAD (NW-EA)	D7	Traffic Calming	on the road.	21/10/2014	Stage 2	0
22	14630	HAZELCROFT ROAD (NW-EA)	D11	Traffic Calming	at the junction of Hazelcroft Road and Fairlawn Road.	21/10/2014	Stage 4	0
23	15215	BALBUTCHER LANE (NW-EA)	D11	Pedestrian Crossing	At the Community Centre, near Carton Road.	04/11/2014	Stage 2	6
24	15352	ALBERT COLLEGE LAWN (NW-EA)	D9	Pay & Display & Permit Parking	Request for parking restriction as above.	12/11/2014	Stage 2	2
25	15450	WELLMOUNT ROAD (NW-EA)	D11	Engineer Query	Erection of mirrors, and/or "Danger Vehicles Exiting" markings at main exit to St. Michael's Secondary School.	18/11/2014	Stage 4	0
26	15473	VILLA PARK GARDENS (NW-EA)	D7	Double Yellow Lines	at the footpath dishing opposite the Credit Union.	25/11/2014	Stage 4	0
27	15556	SHANTALLA ROAD (NW-EA)	D9	One-Way System	at the service road at the shops.	26/11/2014	Stage 2	0
28	15647	DUNMANUS ROAD (NW-EA)	D7	Speed Ramps	Request for speed ramps.	01/12/2014	Stage 4	0
29	15649	FAUSSAGH AVENUE (NW-EA)	D7	Pedestrian Crossing	Request for pedestrian crossing at above.	01/12/2014	Stage 2	0
30	15846	SYCAMORE PARK (NW-EA)	D11	Pedestrian Crossing	Request for Pelican Crossing at the junction of Sycamore Park and Sycamore Road.	16/12/2014	Stage 2	0

Item	Ref	Road	Post-code	Topic	Request Description	Date Rec'd	SR Status	No. Secondary Requests
31	15854	BALLYMUN ROAD (NW-EA)	D9	Loading Bay	at the shops, at The Grapevine Off Licence.	15/12/2014	Stage 2	0
32	15866	SHANTALLA ROAD (NW-EA)	D9	Disabled Parking Bay (General)	outside The Haven Pharmacy, 2, Shantalla Road.	12/12/2014	Stage 2	0
33	16071	OLD FINGLAS ROAD (NW-EA)	D11	School Warden	To relocate the existing School Warden to the pedestrian gate of St. Brigid's GNS.	12/01/2015	Stage 2	1
34	16259	ULSTER STREET (NW-EA)	D7	Double Yellow Lines (Extend)	on Ulster Street at Connaught Street junction.	20/01/2015	Stage 2	0
35	16459	CARNLOUGH ROAD (NW-EA)	D7	Traffic Calming	on the road.	02/02/2015	Stage 2	2
36	16519	VILLA PARK GARDENS (NW-EA)	D7	Parking Prohibition	Request for Double Yellow Lines or Single Yellow Line.	04/02/2015	Stage 2	2
37	16529	CONNAUGHT STREET (NW-EA)	D7	Speed Ramps	on the road.	05/02/2015	Stage 2	0
38	16544	GLASANAN ROAD (NW-EA)	D11	Pedestrian Crossing	at Gaelscoil Ui Earcain.	05/02/2015	Stage 2	2
39	16592	IONA ROAD (NW-EA)	D9	Pay & Display & Permit Parking	On the un-named road that connects Iona Road to Lindsay Road.	05/11/2014	Stage 2	0
40	16706	MILLMOUNT AVENUE (NW-EA)	D9	Pay & Display & Permit Parking		17/02/2015	Stage 2	0
41	16726	WALSH ROAD (NW-EA)	D9	Traffic Calming	request for additional traffic calming.	16/02/2015	Stage 2	3
42	16842	KILDONAN ROAD (NW-EA)	D11	Traffic Calming	Additional traffic calming measures for Kildonan Rd, Finglas West.	23/02/2015	Stage 4	0
43	16875	FAUSSAGH ROAD (NW-EA)	D7	Speed Ramps	on the road.	05/02/2015	Stage 2	1

Item	Ref	Road	Post-code	Topic	Request Description	Date Rec'd	SR Status	No. Secondary Requests
44	16876	FAUSSAGH AVENUE (NW-EA)	D7	Speed Ramps	on the road.	07/02/2015	Stage 2	0
45	16889	DRUMCONDRA ROAD UPPER (NW-EA)	D9	No Right Turn	from Millmount Avenue onto Drumcondra Road.	24/02/2015	Stage 2	0
46	17007	RATOATH ROAD (NW-EA)	D7	Traffic Calming	from the roundabout at Drumcliffe Road up to Cabra cross.	02/03/2015	Stage 2	0
47	17010	SYCAMORE ROAD (NW-EA)	D11	Traffic Calming	on the road.	02/03/2015	Stage 2	0
48	17311	COOLATREE PARK (NW-EA)	D9	Speed Ramps	on the road.	23/03/2015	Stage 4	1
49	17798	FINGLAS ROAD (NW-EA)	D11	Yellow Box	inbound at the pedestrian crossing at the junction of Ballyboggan Road.	23/04/2015	Stage 2	0
50	17800	FINGLAS ROAD (NW-EA)	D11	No U Turn	outbound at the junction of Ballyboggan Road, preventing a U Turn onto the inbound lane.	23/04/2015	Stage 2	0
51	18078	COOLATREE PARK (NW-EA)	D9	Stop Sign	and rescindment of 'Yield' Sign on Coolatree Park at the junction of Coolgreena Road.	08/05/2015	Stage 4	0
52	18079	COOLGREENA ROAD (NW-EA)	D9	School Ahead Sign	on Coolgreena Road and Coolatree Park.	08/05/2015	Stage 2	0
53	18082	BEAUMONT ROAD (NW-EA)	D9	No Right Turn	from Beaumont Road onto Coolgreena Road, during morning peak.	08/05/2015	Stage 2	1
54	18154	MCKEE PARK (NW-EA)	D11		at entrance.	19/05/2015	Stage 2	0
55	18161	WALSH ROAD (NW-EA)	D9	Pedestrian Crossing	facing Griffith Park.	19/05/2015	Stage 2	3

Item	Ref	Road	Post-code	Topic	Request Description	Date Rec'd	SR Status	No. Secondary Requests
56	18421	WILLOW PARK CRESCENT (NW-EA)	D11	Pedestrian Crossing	at the shops.	29/05/2015	Stage 2	0
57	18422	WILLOW PARK CRESCENT (NW-EA)	D11	Pedestrian Refuge Island (Rescind)	at the shops.	29/05/2015	Stage 2	0
58	18424	WILLOW PARK ROAD (NW-EA)	D11	Double Yellow Lines	at the junction of Willow Park Crescent.	29/05/2015	Stage 4	0
59	18489	BALLYGALL PARADE (NW-EA)	D11	Road Closure (Rescind)	at the western end of the road.	15/06/2015	Stage 4	0
60	18622	SAINT PATRICK'S PARADE (NW-EA)	D7	Traffic Calming	on the road.	16/06/2015	Stage 4	0
61	18624	VALEVIEW CRESCENT (NW-EA)	D11	Speed Ramps	request for speed ramps on Valeview Crescent.	16/06/2015	Stage 4	0
62	18630	SAINT PATRICK'S PARADE (NW-EA)	D9	One-Way System	on the road.	16/06/2015	Stage 4	0
63	18641	GROVE ROAD (NW-EA)	D11	Stop Sign	Request to have YIELD sign changed to STOP sign at end of Grove Road Glasnevin	12/06/2015	Stage 4	0
64	18715	FARNHAM DRIVE (NW-EA)	D11	Pedestrian Crossing	crossing to the pitches.	16/06/2015	Stage 4	0
65	18766	FITZMAURICE ROAD (NW-EA)	D11	Pedestrian Crossing	Pedestrian crossing at the shops on Fitzmaurice Rd, at junction with Ballygall Rd East.	17/06/2015	Stage 2	4
66	18767	FITZMAURICE ROAD (NW-EA)	D11	Children Crossing Sign	Children Crossing sign at shops on Fitzmaurice Rd, at junction with Ballygall Rd East.	17/06/2015	Stage 4	0

Item	Ref	Road	Post-code	Topic	Request Description	Date Rec'd	SR Status	No. Secondary Requests
67	18831	DRUMCON DRA ROAD LOWER (NW-EA)	D9	Stop Sign	and rescindment of 'Yield' Sign on the cycle lane at the entrance to the Archbishop's House.	22/06/2015	Stage 2	0
68	18851	CABRA DRIVE (NW-EA)	D7	No Parking	request for No Parking/Double Yellow Lines on the north west corner of the entrance road to Cabra Drive from the Old Cabra Road	24/06/2015	Stage 2	0
69	18878	LINDSAY ROAD (NW-EA)	D9	Speed Ramps	Request for additional speed ramps on above road	24/06/2015	Stage 4	0
70	18913	SHANDON PARK (NW-EA)	D7		Request for Children crossing sign at above locations and also Shandon Gardens	24/06/2015	Stage 2	0
71	18957	BOTANIC ROAD NW- EA)	D9	Yellow Box	Request for yellow box at junction of the Smurfit site on Botanic Road	30/07/2015	Stage 2	0
72	19020	BLACKHO RSE AVENUE (NW-EA)	D7	Pedestrian Crossing	in the vicinity of Cabra Gate entrance to the Phoenix Park.	03/07/2015	Stage 2	0
73	19029	WALSH ROAD (NW-EA)	D9	Speed Ramps	Request for additional speed ramps	06/07/2015	Stage 2	1
74	19079	FINGLAS PLACE (NW-EA)	D11	Road Closure	at one end of the road.	28/05/2015	Stage 4	0
75	19152	KEMPTON AVENUE (NW-EA)	D7	Traffic Calming	at the entrance to the Kempton Estate off the Navan Road	21/07/2015	Stage 4	0
76	19155	CARNLOU GH ROAD (NW-EA)	D7	Parking Prohibition	to examine the corners of Carnlough Road for illegal parking	21/07/2015	Stage 4	0

Item	Ref	Road	Post-code	Topic	Request Description	Date Rec'd	SR Status	No. Secondary Requests
77	19172	NAVAN ROAD (NW-EA)	D5	Single Yellow Line	in the vicinity of No. 52	21/07/2015	Stage 2	0
78	19184	PLUNKETT ROAD (NW-EA)	D11	Speed Ramps	Speed ramps requested for Plunkett Road	16/07/2015	Stage 2	0
79	19433	DRUMCON DRA ROAD UPPER (NW-EA)	D9	Yellow Box	at the entrance to the Nest Creche/Skylon Hotel.	30/07/2015	Stage 2	0
80	19514	CLUNE ROAD (NW-EA)	D11	Speed Ramps	on the road.	05/08/2015	Stage 4	0
81	19625	DRUMCON DRA ROAD UPPER (NW-EA)	D9	Yellow Box	Outside the northern vehicular entrance to St. Patrick's College.	13/08/2015	Stage 2	0
82	19666	THE THATCH ROAD (NW-EA)	D9	Double Yellow Lines (Rescind)	Requesting that yellow lines be removed from in front of ESB Boxes across from Thatch Road	14/08/2015	Stage 4	0
83	19694	KINVARA DRIVE (NW-EA)	D7	Traffic Calming	Traffic calming measures for Kinvara Drive.	17/08/2015	Stage 2	3
84	19699	GRIFFITH DOWNS (NW-EA)	D9	Engineer Query		17/08/2015	Stage 2	4
85	19725	FINGLAS PARK (NW-EA)	D11	Traffic Calming	on the long straight section.	15/09/2015	Stage 2	2
86	19726	WOODHAZEL WAY (NW-EA)	D11	Traffic Calming	at the junction of Woodhazel Way and Woodhazel Close.	15/09/2015	Stage 2	1
87	19755	HAMPSTEAD PARK (NW-EA)	D9	Traffic Calming	Request for traffic calming measures	21/08/2015	Stage 2	0
88	19835	WALSH ROAD (NW-EA)	D9	Cul-De-Sac	Request for northern ends of above roads to be blocked off (cul de sacs to be put in place).	26/08/2015	Stage 2	0
89	19907	BOTANIC AVENUE (NW-EA)	D9	Yellow Box	Yellow Boxes for Botanic Avenue.	31/08/2015	Stage 2	0

Item	Ref	Road	Post-code	Topic	Request Description	Date Rec'd	SR Status	No. Secondary Requests
90	19908	BOTANIC AVENUE (NW-EA)	D9	Filter Light	Filter light for junction of Saint Mobhi Rd & Botanic Ave.	31/08/2015	Stage 2	1
91	19910	RATOATH ROAD (NW-EA)	D7	School Ahead Sign	request for school ahead signs to be placed on Ratoath Road in Cabra , two schools - Saint Catherine's and Saint Dominic's	01/09/2015	Stage 2	0
92	19927	LORCAN ROAD (NW-EA)	D9	Pedestrian Crossing	Install pedestrian lights at corner of Lorcan Rd.	01/09/2015	Stage 2	0
93	19928	SWORDS ROAD (NW-EA)	D9	Pedestrian Crossing	Pedestrian crossing, or warning sign, at slip road from McDonalds in OMNI Centre onto the Swords Rd.	01/09/2015	Stage 2	0
94	19949	RATOATH ROAD (NW-EA)	D7	Yellow Box	Request for yellow box at top end of above road at Cabra Cross	02/09/2015	Stage 2	0
95	20061	GLEBE VIEW (NW-EA)	D11	Traffic Calming	Request for traffic calming measures in Glebe View off Church Street.	10/09/2015	Stage 4	0
96	20174	BOTANIC AVENUE (NW-EA)	D9	Traffic Calming	reps for review of traffic management on Botanic Avenue	15/09/2015	Stage 2	0
97	20185	DRUMCONDRA ROAD LOWER (NW-EA)	D9	Bus Lane	on the bridge over the Tolka, outbound.	15/09/2015	Stage 4	1
98	20190	TOLKA VALLEY ROAD (NW-EA)	D11	Roundabout	at the junction of Ratoath Road.	15/09/2015	Stage 2	0
99	20278	SILLOGE ROAD (NW-EA)	D11	Pedestrian Crossing	Request for pedestrian crossing at Holy Spirit school	21/09/2015	Stage 2	0



Item	Ref	Road	Post-code	Topic	Request Description	Date Rec'd	SR Status	No. Secondary Requests
100	20317	DINGLE ROAD (NW-EA)	D7	Traffic Calming	Request for speed ramps or traffic calming measures on Dingle Road	21/09/2015	Stage 2	0
101	20379	BALLYMUN ROAD (NW-EA)	D9	Disabled Parking Bay (General)	Request by Cllr to have a disabled parking bay outside the SuperValu shop on Ballymun road.	23/09/2015	Stage 2	0
102	20385	CABRA GROVE (NW-EA)	D7	Double Yellow Lines	along the left-hand side as you enter from Cabra Road, up as far as the curve.	24/09/2015	Stage 4	1
103	20494	DANE ROAD (NW-EA)	D11	Speed Ramps	Request for speed ramps on St Josephs Way, off Dane Road, beside Cairn Court	30/09/2015	Stage 4	0
104	20516	SHANGAN AVENUE (NW-EA)	D11	Double Yellow Lines	Request for double yellow lines around the Whiteacre Park Estate	01/10/2015	Stage 4	0
105	20522	GLASANA ON ROAD (NW-EA)	D11	Double Yellow Lines	Request for double yellow lines outside Gaelscoil ui Earcain	01/10/2015	Stage 2	0
106	20568	PHIBSBOROUGH ROAD (NW-EA)	D7	Yellow Box	Request for yellow box at entrance to Bective Square Apartment complex at junction with Phibsborough road	05/10/2015	Stage 2	0
107	20630	SCRIBBLESTOWN AVENUE (NW-EA)	D11	Traffic Calming	within the Scribblestown Estate.	20/10/2015	Stage 2	4
108	20677	THE THATCH ROAD (NW-EA)	D9	Double Yellow Lines	at entrance beside No.13.	20/10/2015	Stage 4	0
109	20704	DELVILLE ROAD (NW-EA)	D11	Stop Sign	at the junction of Delville Road and St Pappin's Road.	20/10/2015	Stage 5	0

Item	Ref	Road	Post-code	Topic	Request Description	Date Rec'd	SR Status	No. Secondary Requests
110	20706	RATOATH ROAD (NW-EA)	D7	Right Turn Filter Light	from Ratoath Road onto Navan Road.	20/10/2015	Stage 2	1
111	20707	BOTANIC AVENUE (NW-EA)	D9	Double Yellow Lines	at the junction of Botanic Avenue with St. Ita's Terrace, Botanic Road.	20/10/2015	Stage 4	0
112	20729	KINVARA AVENUE (NW-EA)	D8	Pedestrian Crossing	Request from area office from Navan Rd community council for pedestrian lights at Kinvara Avenue and Ashtown Grove.	12/10/2015	Stage 2	0
113	20739	ASHTOWN GROVE (NW-EA)	D7	Pedestrian Crossing	at the junction of Ashtown Grove and Navan Road.	09/10/2015	Stage 2	0
114	20794	COLLINS AVENUE (NW-EA)	D11	Yellow Box	to review traffic at the pedestrian lights at junction of Collins Avenue and Ballymun Road.	20/10/2015	Stage 2	0
115	20848	PARKGATE STREET (NW-EA)	D8	Loading Bay	Outside 25 Parkgate Street, Dublin 8.	16/10/2015	Stage 2	0
116	20861	HOME FARM ROAD (NW-EA)	D3	Cycle Track	New Cycle Track between Home Farm Road and Griffith Avenue. Cycle track does not leave enough room for pedestrians	14/10/2015	Stage 2	0
117	20868	CONNAUGHT STREET (NW-EA)	D7	Disabled Parking Bay (Residential)	To determine whether the road is high demand or not in relation to the level of parking occupancy for the provision of a bay outside No. 37. Pay and Display and Permit Parking will have to be rescinded.	19/10/2015	Stage 2	0

Item	Ref	Road	Post-code	Topic	Request Description	Date Rec'd	SR Status	No. Secondary Requests
118	20963	FERGUSON ROAD (NW-EA)	D9	Speed Ramps (Rescind)	on the road.	20/10/2015	Stage 2	0
119	20991	NAVAN ROAD (NW-EA)	D7	No Parking	Request to disallow parking outside crèche at 351a Navan Rd.	22/10/2015	Stage 2	0
120	20995	SAINT MARGARET'S ROAD (NW-EA)	D11	Pedestrian Crossing	Upgrade of the roundabout at LIDL and if the upgrade is warranted.	19/10/2015	Stage 2	0
121	21057	COLLINS AVENUE (NW-EA)	D9	Yellow Box	at the exit of Whitehall Church at Collins Avenue.	27/10/2015	Stage 2	1
122	21076	MANNIX ROAD (NW-EA)	D9	Cul-De-Sac	To make Mannix Road a Cul-de-Sac, between the rear entrance to Mannix Road and the Hollybank Road entrance.	28/10/2015	Stage 2	0
123	21094	GLASNEVIN AVENUE (NW-EA)	D9	Pedestrian Crossing	To review the Pedestrian Crossings at the junction of Glasnevin Avenue/Collins Avenue/Ballymun Road.	28/10/2015	Stage 2	0
124	21096	ALBERT COLLEGE PARK (NW-EA)	D9	Double Yellow Lines	at the junction of Collins Avenue Extension.	28/10/2015	Stage 4	0
125	21097	OLD FINGLAS ROAD (NW-EA)	D11	School Warden	at St. Mary's Faith Secondary School.	28/10/2015	Stage 2	0
126	21100	SAINT PAPPIN ROAD (NW-EA)	D11	Parking Prohibition	at the western junction of Dean Swift Road and St. Pappin's Road.	28/10/2015	Stage 2	0
127	21107	OLD CABRA ROAD (NW-EA)	D7	Traffic Calming	To review the traffic calming measures on the road.	27/10/2015	Stage 2	0

Item	Ref	Road	Post-code	Topic	Request Description	Date Rec'd	SR Status	No. Secondary Requests
128	21181	OLD FINGLAS ROAD (NW-EA)	D11	Pedestrian Crossing	at the entrance to St. Mary's School.	29/10/2015	Stage 2	2
129	27737	DRUMCONDRA ROAD UPPER (NW-EA)	D1		on Drumcondra Road Upper at the junction with The Village.	17/11/2015	Stage 2	0
130	27741	SANTRY AVENUE (NW-EA)	D9	Traffic Lights	at the junction of Santry Avenue and Forrestwood Estate.	17/11/2015	Stage 2	0
131	27754	BELCLARE AVENUE (NW-EA)	D11	Traffic Calming	at No. 13.	10/11/2015	Stage 2	0
132	27780	PROSPECT WAY (NW-EA)	D9	Bus Lane	Relocate the Bus Lane to the middle lane.	10/11/2015	Stage 4	0
133	27825	RIVER ROAD (NW-EA)	D15	Double Yellow Lines	on the bend.	12/11/2015	Stage 2	1
134	27921	FINGLAS ROAD (NW-EA)	D11	Electric Car Bay	Finglas road north of junction with Towerview Cottages, opposite cemetery, the 2nd and 3rd spaces.	19/11/2015	Stage 2	0
135	28133	BOTANIC ROAD (NW-EA)	D9	No Right Turn	from Botanic Avenue onto St. Mobhi Road, during evening peak hours.	26/11/2015	Stage 2	0
136	28152	HOME FARM ROAD (NW-EA)	D9	Loading Bay	outside Homepharm Pharmacy, No. 45a.	24/11/2015	Stage 2	0
137	28154	HOME FARM ROAD (NW-EA)	D9	Disabled Parking Bay (General)	outside Homepharm Pharmacy, No. 45a.	24/11/2015	Stage 2	3
138	28158	MCKEE AVENUE (NW-EA)	D11	Double Yellow Lines (Extend)	on either side of the entrance to Heath Square.	26/11/2015	Stage 4	0

Item	Ref	Road	Post-code	Topic	Request Description	Date Rec'd	SR Status	No. Secondary Requests
139	28197	CONYNGHAM ROAD (NW-EA)	D8	Parking Prohibition	and rescindment of Pay and Display Parking along Longmeadow Apartments.	30/11/2015	Stage 2	1
140	28341	LINDSAY GROVE (NW-EA)	D9	Parking Prohibition	at the Prospect Road, end of the road.	17/11/2015	Stage 2	0
141	28367	GROVE PARK CRESCENT (NW-EA)	D10	Speed Ramps	on the road.	15/12/2015	Stage 4	0
142	28368	GROVE PARK DRIVE (NW-EA)	D11	Speed Ramps	on the road.	15/12/2015	Stage 4	0
143	28369	SHANOWEN CRESCENT (NW-EA)	D9	Parking Prohibition	in the cul-de-sac.	15/12/2015	Stage 2	0
144	28370	GALLAUN ROAD (NW-EA)	D11	Stop Sign	Stop/Yield sign at the back of Poppintree Sports Complex and Gallaun Road.	15/12/2015	Stage 2	0
145	28374	GLASNEVIN AVENUE (NW-EA)	D9	Continuous White Line	from the junction with Ballymun Road as far as 30/32.	15/12/2015	Stage 4	0
146	28382	KILSHANE ROAD (NW-EA)	D11	Traffic Calming	on the road, adjacent to No. 11.	07/12/2015	Stage 2	1
147	28419	FINGLAS ROAD (NW-EA)	D11	Pedestrian Crossing	Pedestrian Crossing/improve traffic flow at Finglas Road roundabout and Finglas Village junction.	15/12/2015	Stage 2	0
148	28517	GLENTIES PARK (NW-EA)	D11	Pedestrian Crossing	On Glenties Park at Cardiffsbridge Road junction.	15/12/2015	Stage 2	0
149	28632	SHANLISS ROAD (NW-EA)	D9	Traffic Calming		11/01/2016	Stage 2	1
150	28633	BALBUTCHER LANE (NW-EA)	D11	Traffic Calming	from the old Shopping Centre to Poppintree.	11/01/2016	Stage 2	0

Item	Ref	Road	Post-code	Topic	Request Description	Date Rec'd	SR Status	No. Secondary Requests
151	28729	DALCASSIAN DOWNS (NW-EA)	D11	Double Yellow Lines	and rescindment of Pay and Display and Permit Parking opposite Nos. 11-14.	07/01/2016	Stage 2	0
152	28752	BOTANIC ROAD NW-EA)	D9	Traffic Lights	To move the traffic lights on Botanic Road to just before the Lindsay Road junction.	18/11/2015	Stage 2	0
153	28753	BOTANIC ROAD NW-EA)	D9	Speed Ramps	on Botanic Road just before the Lindsay Road junction.	18/11/2015	Stage 2	0
154	28795	COLLINS AVENUE (NW-EA)	D9	Engineer Query	To review of the junction turning left from Collins Avenue West onto Swords Road.	11/01/2016	Stage 2	0
155	28809	ASHINGTON AVENUE (NW-EA)	D7	Pedestrian Crossing	on the road.	19/01/2016	Stage 2	0
156	28815	BLACKHORSE AVENUE (NW-EA)	D7	Parking Prohibition	various as part of Blackhorse Avenue Scheme.	12/01/2016	Stage 5	1
157	28816	DALCASSIAN DOWNS (NW-EA)	D11	Pay & Display & Permit Parking	Request to review the Pay and Display and Permit Parking opposite Nos. 12-14.	11/01/2016	Stage 2	0
158	29011	SHANDON PARK (NW-EA)	D7	Double Yellow Lines (Extend)	from the Shandon Gardens junction.	18/01/2016	Stage 2	-1
159	29016	WOODHAZEL CLOSE (NW-EA)	D9	Parking Prohibition	Parking prohibitions for Woodhazel Close, Ballymun.	16/01/2016	Stage 2	1
160	29049	KEMPTON WAY (NW-EA)	D7	Double Yellow Lines (Extend)	on Kempton Way.	19/01/2016	Stage 2	0
161	29062	BOTANIC AVENUE (NW-EA)	D9	Disabled Parking Bay (Rescind Residential)	outside No. 88 and replace with Pay and Display and Permit Parking.	20/01/2016	Stage 2	0

Item	Ref	Road	Post-code	Topic	Request Description	Date Rec'd	SR Status	No. Secondary Requests
162	29302	MARLBOROUGH MEWS (NW-EA)	D7	Parking Prohibition	on the road.	01/02/2016	Stage 2	0
163	29372	DUNARD ROAD (NW-EA)	D7	Double Yellow Lines	DYs for Dunard Rd, close to Tesco's, on the corners heading into the cul-de-sac at Nos. 78 & 50.	04/02/2016	Stage 2	0
164	29410	CONNAUGHT STREET (NW-EA)	D7	Double Yellow Lines	Request for double yellow lines on laneway at rear of above roads.	05/02/2016	Stage 4	0
165	29524	LARKHILL ROAD (NW-EA)	D9	Speed Ramps		17/02/2016	Stage 2	0
166	29527	BALLYMUN ROAD (NW-EA)	D11	Yellow Box	Yellow box at above junction	09/02/2016	Stage 2	0
167	29837	RATOATH ROAD (NW-EA)	D7	Parking Prohibition	Parking restrictions outside no.287 Ratoath Road	19/02/2016	Stage 2	0
168	29882	SHANTALLA DRIVE (NW-EA)	D9	Speed Ramps	Speed ramps on the road	23/02/2016	Stage 2	0
169	29965	SAINT HELENA'S ROAD (NW-EA)	D11	Double Yellow Lines	from the junction of St. Helena's Drive to the rear entrance to Tesco Clearwater.	26/02/2016	Stage 2	0
170	29969	TOLKA VALLEY ROAD (NW-EA)	D11	Pedestrian Crossing	for safe crossing for disabled people to cross the disabled entrance to Tolka Valley Park.	29/02/2016	Stage 2	0
171	30002	BALLYGALL ROAD WEST (NW-EA)	D11	Yellow Box	Request for yellow box at above junction.	29/02/2016	Stage 2	0
172	30003	DALCASSIAN DOWNS (NW-EA)	D11	Double Yellow Lines	outside the houses.	29/02/2016	Stage 2	0

Item	Ref	Road	Post-code	Topic	Request Description	Date Rec'd	SR Status	No. Secondary Requests
173	30046	SAINT PATRICK'S PARADE (NW-EA)	D9	Pay & Display & Permit Parking	on the road, from St. Patrick's Road to St. Columba's Road Upper.	02/03/2016	Stage 4	2
174	30098	COLLINS AVENUE (NW-EA)	D9	Double Yellow Lines (Extend)	from the junction of The Thatch Road.	04/03/2016	Stage 4	0
175	30099	GRIFFITH AVENUE (NW-EA)	D11	Yellow Box	at the junction of Ballygall Road East.	04/03/2016	Stage 2	0
176	30111	FITZMAURICE ROAD (NW-EA)	D11	Pedestrian Crossing	outside the Credit Union	04/03/2016	Stage 2	2
177	30178	ALBERT COLLEGE PARK (NW-EA)	D9	Single Yellow Line	outside Nos. 12A – 12C.	08/03/2016	Stage 4	2
178	30260	LARKHILL ROAD (NW-EA)	D9	One-Way System	Weekdays, at school collection and drop off times.	10/03/2016	Stage 2	0
179	30313	SAINT PAPPIN ROAD (NW-EA)	D11	Traffic Lights	at the junction of Stormanstown Road.	15/03/2016	Stage 2	0
180	30366	SAINT JOSEPH'S WAY (NW-EA)	D11	Traffic Calming	Ramps or traffic calming	18/03/2016	Stage 2	0
181	30630	SHANOWEN ROAD (NW-EA)	D9	Double Yellow Lines	on either side of the entrance to Shanowen Hall Student Residence.	07/04/2016	Stage 4	0
182	30708	WELLMOUNT ROAD (NW-EA)	D11	Pay & Display Parking	on the road N2 junction end.	19/04/2016	Stage 2	0
183	30807	MARLBOROUGH ROAD (NW-EA)	D7	Pay & Display & Permit Parking	on the road.	14/04/2016	Stage 2	0
184	30826	BALBUTCHER LANE (NW-EA)	D11	Pedestrian Crossing	At Baile Na Laochra (Modular homes site )	16/04/2016	Stage 2	0



Item	Ref	Road	Post-code	Topic	Request Description	Date Rec'd	SR Status	No. Secondary Requests
185	30830	SHANLISS WAY (NW-EA)	D11	Speed Ramps	between the Santry Lane end and the pedestrian entrance to Ballymun Estate.	16/04/2016	Stage 2	1
186	30870	CRANOQUE ROAD (NW-EA)	D11	Yield Sign	at the junction of Cranogue Terrace.	19/04/2016	Stage 5	0
187	30894	EVERTON AVENUE (NW-EA)	D7	Disabled Parking Bay (Residential)	outside No. 8.	25/04/2017	Stage 2	0
188	30950	POPPINTR EE CRESCENT (NW-EA)	D11	Traffic Calming	on the road at above location	22/04/2016	Stage 2	0
189	30993	RATHLIN ROAD (NW-EA)	D9	Double Yellow Lines	on the road opposite the entrance to 400 Griffith Avenue	25/04/2016	Stage 4	0
190	30994	WILLOW PARK AVENUE (NW-EA)	D11	Speed Ramps	on the road.	25/04/2016	Stage 4	0
191	31017	BARRY AVENUE (NW-EA)	D11	School Ahead Sign	on the road	26/04/2016	Stage 2	1
192	31113	ALBERT COLLEGE PARK (NW-EA)	D9	Continuous White Line	or Double Yellow Lines on the two bends.	29/04/2016	Stage 4	2
193	31119	FAUSSAGH AVENUE (NW-EA)	D7	Engineer Query	Request for removal of bus stop from outside 97	28/04/2016	Stage 2	0
194	31157	HAMPSTEAD COURT (NW-EA)	D9	Double Yellow Lines (Extend)	Request for extension of DYL's outside no 42, location is opposite the Community Centre, at entrance to apartments.	05/05/2016	Stage 2	0
195	31200	BALLYGALL ROAD WEST (NW-EA)	D11	Double Yellow Lines (Extend)	at the junction of Ballygall Road West and Main Street Finglas.	09/05/2016	Stage 2	0

Item	Ref	Road	Post-code	Topic	Request Description	Date Rec'd	SR Status	No. Secondary Requests
196	31201	ABBOTSTOWN ROAD (NW-EA)	D11	Traffic Calming	on the road.	09/05/2016	Stage 2	2
197	31206	ALBERT COLLEGE PARK (NW-EA)	D9	Double Yellow Lines	on one side of the road.	17/05/2016	Stage 4	0
198	31209	WALNUT LAWN (NW-EA)	D9	Double Yellow Lines	opposite No. 11.	17/05/2016	Stage 2	0
199	31210	CABRA ROAD (NW-EA)	D7	Yellow Box (Extend)	at the junction of Cabra Road and Dowth Avenue.	17/05/2016	Stage 2	1
200	31216	BALBUTCHER LANE (NW-EA)	D11	Yellow Box	at the junction of Carton Drive and Balbutcher Lane.	17/05/2016	Stage 2	0
201	31257	RATOATH ROAD (NW-EA)	D7	Bus Stop Marking	at Dublin Bus No. 7027.	06/05/2016	Stage 2	0
202	31354	ALBERT COLLEGE DRIVE (NW-EA)	D9	Double Yellow Lines	at Albert College Court.	09/05/2016	Stage 4	0
203	31364	MAGENTA CRESCENT (NW-EA)	D9	Traffic Calming	traffic calming measures at the entrance	16/05/2016	Stage 2	0
204	31514	SHANOWEN ROAD (NW-EA)	D9	Yellow Box	at the entrance to Shanowen Hall Student Residence	07/04/2016	Stage 4	0
205	31555	CABRA ROAD (NW-EA)	D7	Double Yellow Lines	across entrance to property No. 123	25/05/2016	Stage 2	0
206	31715	SHANOWEN ROAD (NW-EA)	D9	Double Yellow Lines	at junction of Shanowen Avenue.	31/05/2016	Stage 4	0
207	31717	SHANOWEN CRESCENT (NW-EA)	D9	Double Yellow Lines	at the entrance	31/05/2016	Stage 2	0
208	31760	BALLYGALL PARADE (NW-EA)	D9	Speed Ramps	on above road	03/06/2016	Stage 2	0
209	31910	BALLYMUN ROAD (NW-EA)	D11	Double Yellow Lines	between house number 18 and 20	10/06/2016	Stage 2	0

Item	Ref	Road	Post-code	Topic	Request Description	Date Rec'd	SR Status	No. Secondary Requests
210	32074	SHANOWEN ROAD (NW-EA)	D9	Double Yellow Lines	at Shanowen Hall Apartments.	20/06/2016	Stage 4	0
211	32108	POPPINTREE CRESCENT (NW-EA)	D11	Traffic Calming	on Poppintree Crescent and Belclare Avenue.	13/06/2016	Stage 2	0
212	32174	CHURCH AVENUE (NW-EA)	D9	Parking Prohibition	at St Mobhi's Church, Church Avenue, Ballymun.	21/06/2016	Stage 2	0
213	32352	DRUMCONDRA ROAD UPPER (NW-EA)	D9	Double Yellow Lines	Outside The Nest Creche 27 Upper Drumcondra Rd	27/06/2016	Stage 2	0
214	32356	WELLMOUNT ROAD (NW-EA)	D11		Request to review vehicle entrance to St Michaels School in respect of approaching cyclists.	28/06/2016	Stage 4	0
215	32375	SAINT ITA'S ROAD (NW-EA)	D9	Disabled Parking Bay (Residential)	outside No.14	29/06/2016	Stage 2	0
216	32440	SHANDON PARK (NW-EA)	D7	Double Yellow Lines	Request for DYL's outside 114 Shandon Park (request also in for repainting of existing ones at side of house SR 32438) to include on corners and along park side.	01/07/2016	Stage 4	0
217	32454	LEIX ROAD (NW-EA)	D7	Engineer Query	Request for engineer to look at putting rush hour restrictions at the above area, and also for engineer to put plans for increased parking into the area for when the LUAS station opens.	04/07/2016	Stage 2	0

Item	Ref	Road	Post-code	Topic	Request Description	Date Rec'd	SR Status	No. Secondary Requests
218	32455	DOWTH AVENUE (NW-EA)	D7	Parking Prohibition	Request for parking restrictions at above road due to issues for the local residents as a result of illegal parking, and no parking restrictions.	04/07/2016	Stage 2	1
219	32458	DOWTH AVENUE (NW-EA)	D7	Speed Ramps	Request for speed ramps for above road as cars using it as a rat run.	04/07/2016	Stage 2	0
220	32523	MARLBOROUGH ROAD (NW-EA)	D7	Continuous White Line (Rescind)	on Marlborough Road at junction with North Circular Road	05/07/2016	Stage 4	0
221	32555	CREMORE HEIGHTS (NW-EA)	D11	Double Yellow Lines	at 1-29 on the church side of the road.	19/07/2016	Stage 2	2
222	32668	KEMPTON AVENUE (NW-EA)	D7	Double Yellow Lines	in the estate	12/07/2016	Stage 4	1
223	32696	SHANOWEN ROAD (NW-EA)	D9	Double Yellow Lines	Outside number 190	13/07/2016	Stage 4	0
224	32714	COOLGARIFF ROAD (NW-EA)	D9	No Right Turn	Request to ban a right turn from Coolgariff Rd on to Coolatree Park.	13/07/2016	Stage 2	0
225	32796	FLEMING ROAD (NW-EA)	D9	Double Yellow Lines	at top and bottom of road as cars park too close to junction.	18/07/2016	Stage 4	0
226	32986	PROSPECT SQUARE (NW-EA)	D9	Double Yellow Lines	Committee requests that DYLS be marked around bend of Prospect Sq. and St. Teresa Road, and at garage entrance for No.14 St Teresa Road	28/07/2016	Stage 2	2
227	33054	SWORDS ROAD (NW-EA)	D9	Pedestrian Crossing	at Comet Pub	28/07/2016	Stage 2	0

Item	Ref	Road	Post-code	Topic	Request Description	Date Rec'd	SR Status	No. Secondary Requests
228	33081	GLASANA ON ROAD (NW-EA)	D11	Double Yellow Lines	above road	02/08/2016	Stage 2	0
229	33149	WELLMOUNT ROAD (NW-EA)	D11	Pedestrian Crossing	Request for pedestrian crossing	04/08/2016	Stage 2	0
230	33153	TOLKA COTTAGES (NW-EA)	D11	Disabled Parking Bay (Residential)	opposite property No. 12.	08/08/2016	Stage 2	0
231	33282	SWORDS ROAD (NW-EA)	D9	Pedestrian Crossing	Extra crossing.	16/08/2016	Stage 2	0
232	33309	SWILLY ROAD (NW-EA)	D7	Traffic Calming	residents of above roads would like to see some kind of traffic measure at junction	17/08/2016	Stage 2	0
233	33310	BALBUTCHER LANE (NW-EA)	D11		request for traffic calming measures at corner of above roads	17/08/2016	Stage 2	0
234	33343	CHURCH AVENUE (NW-EA)	D9	Double Yellow Lines	DYs for Church Avenue, between 11 Church Ave and 2 Ballymun Rd.	18/08/2016	Stage 4	0
235	33459	NAVAN ROAD (NW-EA)	D7	Yellow Box	at bus stop 1660 outbound.	30/08/2016	Stage 2	0
236	33466	MILLBOURNE AVENUE (NW-EA)	D9	Disabled Parking Bay (General)	Request to relocate a general disabled parking bay from outside the library to outside the health centre.	30/08/2016	Stage 2	0
237	33648	KINVARA PARK (NW-EA)	D7	Pay & Display Parking	at the parking area at the shops, Nos. 37-43.	06/09/2016	Stage 2	0
238	33681	MAREWOOD CRESCENT (NW-EA)		Speed Cushions	Need higher ramps to slow down cars.	09/09/2016	Stage 2	0
239	33699	GATEWAY MEWS (NW-EA)	D17	Double Yellow Lines	at entrance to the road.	20/09/2016	Stage 2	0

Item	Ref	Road	Post-code	Topic	Request Description	Date Rec'd	SR Status	No. Secondary Requests
240	33719	GLASANA ON ROAD (NW-EA)	D11	School Warden Crossing Box	at the main entrance to Gael Scoil Ui Earcain.	12/09/2016	Stage 2	0
241	33733	MILLMOUNT AVENUE (NW-EA)	D9	Pedestrian Crossing	Request for above at Millmount House on the Fagan's side of the road!	09/09/2016	Stage 2	0
242	33735	GRIFFITH AVENUE (NW-EA)	D9	Pedestrian Crossing	Request for another pedestrian crossing south of the junction of Griffith Avenue and Drumcondra Road Upper.	13/09/2016	Stage 2	0
243	33819	SHANTALLA ROAD (NW-EA)	D9	Pedestrian Crossing	request for pedestrian crossings on the Shantall Road Bridge at the top of the bridge and at the bollards on the Shantalla Road end.	20/09/2016	Stage 2	0
244	33854	BALLYGALL CRESCENT (NW-EA)	D11	Speed Ramps	on above road	20/09/2016	Stage 2	0
245	33881	NAVAN ROAD (NW-EA)	D7	Traffic Calming	and Flashing Speed Signs (from Cabra Cross to Ashtown).	15/09/2016	Stage 2	0
246	33992	NORTH ROAD (NW-EA)	D11	Double Yellow Lines	outside gate of Brookfield Court Senior Citizens	21/09/2016	Stage 2	0
247	34155	NAVAN ROAD (NW-EA)	D7	Traffic Calming	Traffic calming measures for Navan Rd, particularly at entrance to Darling Estate.	04/10/2016	Stage 4	0
248	34213	KINVARA DRIVE (NW-EA)	D7	Traffic Calming	on the road.	29/09/2016	Stage 2	0
249	34444	SHANOWEN ROAD (NW-EA)	D9	Pedestrian Crossing	Opposite the Garda station	10/10/2016	Stage 2	0

Item	Ref	Road	Post-code	Topic	Request Description	Date Rec'd	SR Status	No. Secondary Requests
250	34557	BALCURRIS ROAD (NW-EA)	D11	Traffic Lights	Urgently review Traffic Safety measures at Balcurris/Balbutter lane Junction.	11/10/2016	Stage 4	0
251	34579	SHANOWEN ROAD (NW-EA)	D9	Pedestrian Crossing	at Cocoon Crèche, Block F, Milners Square.	17/10/2016	Stage 2	0
252	34582	HAMPSTEAD AVENUE (NW-EA)	D9	Double Yellow Lines	on the road.	17/10/2016	Stage 2	0
253	34645	CLARE ROAD (NW-EA)	D9	One-Way System	Request for above roads to be made one-way	19/10/2016	Stage 2	0
254	34652	SHANOWEN CRESCENT (NW-EA)	D9	Single Yellow Line	on one side of the section of Shanowen Crescent coming in from Shanowen Road	20/10/2016	Stage 2	0
255	34787	MELLOWES PARK (NW-EA)	D11	Parking Prohibition	Problem with people parking across house driveways.	28/10/2016	Stage 4	0
256	34794	CABRA ROAD (NW-EA)	D7	Pay & Display & Permit Parking	Parking scheme for Cabra Rd.	02/11/2016	Stage 3	0
257	34817	BOTANIC VILLAS (NW-EA)	D9	Pay & Display & Permit Parking (change of hours)	for extension of hours until midnight and to include Sundays.	02/11/2016	Stage 3	0
258	34829	RATOATH ROAD (NW-EA)	D7	Speed Ramps	on Ratoath Road between Westwood and Dunsink Lane.	15/11/2016	Stage 2	0
259	34888	SAINT DAVID'S TERRACE (NW-EA)	D9	Double Yellow Lines	laneway located off St. David's Terrace, Glasnevin	08/11/2016	Stage 4	0
260	34969	ABBOTSTOWN AVENUE (NW-EA)	D11	Speed Ramps	between 39 and 63 Abbotstown Avenue.	15/11/2016	Stage 2	0

Item	Ref	Road	Post-code	Topic	Request Description	Date Rec'd	SR Status	No. Secondary Requests
261	34971	DRUMCLIFFE ROAD (NW-EA)	D7	Traffic Calming	on the road.	15/11/2016	Stage 2	0
262	34972	HOLLYBANK ROAD (NW-EA)	D9	Electric Car Bay	at the charger.	15/11/2016	Stage 2	0
263	35013	CRAWFORD AVENUE (NW-EA)	D9	Disabled Parking Bay (Residential)	outside No. 14. Pay and Display and Permit Parking will have to be rescinded.	11/11/2016	Stage 4	0
264	35047	CLARE ROAD (NW-EA)	D9	Stop Sign	Stop signs on above roads. Also Lambay and Rathlin Roads.	01/11/2016	Stage 2	0
265	35067	BANTRY ROAD (NW-EA)	D9	Disabled Parking Bay (Residential)	outside No. 35.	15/11/2016	Stage 2	0
266	35084	BLACKHORSE AVENUE (NW-EA)	D7	Pay & Display & Permit Parking	at Nos. 1 to 21, St. David's Terrace.	15/11/2016	Stage 2	0
267	35305	CARTON TERRACE (NW-EA)	D11	Traffic Calming	Woman phoned complaining about speeding traffic on above road. Wants traffic calming measures put in place i.e. signs etc	30/11/2016	Stage 2	0
268	35329	SHANOWEN AVENUE (NW-EA)	D9	Yellow Box (Extend)	Extend DYL past ramp to the vehicular entrance gate of 688 Collins avenue ext	28/11/2016	Stage 2	0
269	35375	KILKIERAN ROAD (NW-EA)	D7	Speed Ramps (Rescind)	change position of speed ramps at Sancta Maria Day Centre.	20/12/2016	Stage 2	0
270	35420	HILLCREST PARK (NW-EA)	D11	One-Way System	on Hillcrest Park.	06/12/2016	Stage 2	0
271	35514	OLD FINGLAS ROAD (NW-EA)	D11	Yellow Box	outside the entrance to St. Mary's Secondary School.	06/12/2016	Stage 2	0



Item	Ref	Road	Post-code	Topic	Request Description	Date Rec'd	SR Status	No. Secondary Requests
272	35594	MAREWOOD CRESCENT (NW-EA)	D11	Pedestrian Crossing	on the road.	20/12/2016	Stage 2	0
273	35595	DRUMCLIFFE ROAD (NW-EA)	D7	Traffic Calming	to prevent rat-running from Ratoath Road.	20/12/2016	Stage 2	0
274	35598	TOLKA VALLEY ROAD (NW-EA)	D11	Speed Ramps	at the entrance from Ratoath Road.	20/12/2016	Stage 2	0
275	35631	GRIFFITH AVENUE (NW-EA)	D11	School Keep Clear	outside the Educate Together National School, Griffith Avenue Extension.	20/12/2016	Stage 2	0
276	35632	GRIFFITH AVENUE (NW-EA)	D11	Pedestrian Crossing	outside the Educate Together National School, Griffith Avenue Extension.	20/12/2016	Stage 5	0
277	35780	BALLYMUN ROAD (NW-EA)	D9	School Warden	at Our Lady of Victories School.	09/01/2017	Stage 4	2
278	36027	POPPINTREE PARADE (NW-EA)	D11	Disabled Parking Bay (General)	opposite Poppintree Pharmacy.	18/01/2017	Stage 2	0
279	36034	COLLINS AVENUE (NW-EA)	D9	Traffic Island	on Collins Ave West, west of junction with Swords Road	09/01/2017	Stage 2	0
280	36099	GRIFFITH ROAD (NW-EA)	D11	3 Tonne Limit	on the road.	19/01/2017	Stage 2	0
281	36161	GRIFFITH AVENUE (NW-EA)	D9	Double Yellow Lines (Extend)	request to extend existing DYLS 3m west (outside No. 256)  See also SR 36160	16/01/2017	Stage 2	0
282	36168	BENEAVIN ROAD (NW-EA)	D11	Double Yellow Lines	from Beneavin College to Beneavin Nursing Home, on both sides of the road.	17/01/2017	Stage 2	0

Item	Ref	Road	Post-code	Topic	Request Description	Date Rec'd	SR Status	No. Secondary Requests
283	36316	GRIFFITH AVENUE (NW-EA)	D9	Clearway	eastbound between bus stop No. 188 & Swords Road.	02/02/2017	Stage 2	0
284	36378	JOHNSTOWN PARK (NW-EA)	D11	Double Yellow Lines	request for DYLS at junction	24/01/2017	Stage 2	0
285	36380	GLENDUN ROAD (NW-EA)	D9	Children Crossing Sign	request for signs near green	24/01/2017	Stage 4	1
286	36394	GALLAUN ROAD (NW-EA)	D11		To investigate an issue with parking on Gallaun Road.	06/02/2017	Stage 2	0
287	36395	DANE ROAD (NW-EA)	D11	Speed Ramps	on the road.	06/02/2017	Stage 2	0
288	36415	CLONMEL ROAD (NW-EA)	D9	Parking Prohibition	around laneway area - shortcut to school	24/01/2017	Stage 2	0
289	36474	SHANLISS ROAD (NW-EA)	D9	Double Yellow Lines	at house No.9	27/01/2017	Stage 2	0
290	36487	THE THATCH ROAD (NW-EA)	D9	Traffic Lights	at the junction of The Thatch Road and Beaumont Road.	27/01/2017	Stage 2	1
291	36503	FARNHAM DRIVE (NW-EA)	D11	3 Tonne Limit	on Farnham Drive from the junction with Wellmount Road to the gates of Erin's isle.	21/02/2017	Stage 2	0
292	36538	THE RISE (NW-EA)	D9	Double Yellow Lines	request for double yellow lines on Griffith Ave to improve visibility for cars exiting The Rise.	30/01/2017	Stage 4	0
293	36626	DALCASSIAN DOWNS (NW-EA)	D11	Double Yellow Lines	on either side of the entrance to No. 2.	08/02/2017	Stage 2	0
294	36692	COLLINS AVENUE EXTENSION (NW-EA)	D9	Yellow Box	markings at the junction.	02/02/2017	Stage 5	0

Item	Ref	Road	Post-code	Topic	Request Description	Date Rec'd	SR Status	No. Secondary Requests
295	36699	FINGLAS ROAD (NW-EA)	D11	Pedestrian Crossing	at the slip road on the Finglas Road at junction with Ballyboggan Road.	03/02/2017	Stage 2	0
296	36731	SAINT MOBHI ROAD (NW-EA)	D9	Yellow Box	at the junction of St. Mobhi Bobhi Boithirin, outbound lane.	06/02/2017	Stage 2	0
297	36738	SHANDON CRESCENT (NW-EA)	D7	Pay & Display & Permit Parking	on the road.	23/01/2017	Stage 3	0
298	36748	HILLCREST PARK (NW-EA)	D9	Double Yellow Lines	request for double yellow lines	09/02/2017	Stage 2	0
299	36766	BOTANIC AVENUE (NW-EA)	D9	No Right Turn	from Botanic Ave onto Mobhi Road, to alleviate traffic on former	07/02/2017	Stage 2	0
300	36769	RATOATH ROAD (NW-EA)	D7	Yellow Box	yellow box on a roundabout	09/02/2017	Stage 2	0
301	36773	DEAN SWIFT ROAD (NW-EA)	D9	Double Yellow Lines	DYLS corner of Dean Swift Road/ St Pappins Rd.	10/02/2017	Stage 4	0
302	36811	SAINT HELENA'S DRIVE (NW-EA)	D11	Double Yellow Lines	entrance to Merville Court senior citizens complex.	01/03/2017	Stage 2	0
303	36817	CABRA ROAD (NW-EA)	D7	Yellow Box	at entrance to Rosecourt Apartment Complex Cabra Rd.	01/03/2017	Stage 2	2
304	36862	SYCAMORE ROAD (NW-EA)	D11	Pedestrian Crossing	at junction of Sycamore Rd / McKee Road	08/03/2017	Stage 2	0
305	36898	CRANOQUE TERRACE (NW-EA)	D11		Yield /Stop sign at either end of Cranogue Terrace at junction of Cranogue Road and Balbutcher Way.	17/02/2017	Stage 2	0

Item	Ref	Road	Post-code	Topic	Request Description	Date Rec'd	SR Status	No. Secondary Requests
306	36907	BERRYFIELD ROAD (NW-EA)	D11	Speed Ramps	at the junction of Berryfield Road and Berryfield Drive.	06/03/2017	Stage 2	0
307	36934	POPPINTR EE PARK LANE WEST (NW-EA)	D11	Pedestrian Barrier	between Parkview and Holywell.	21/03/2017	Stage 2	0
308	36937	BALLYMUN ROAD (NW-EA)	D11	Yellow Box	at the Axis Centre.	21/03/2017	Stage 2	0
309	36943	NORTH CIRCULAR ROAD (NW-EA)	D7	Pedestrian Crossing	at the entrance to Grangegorman DIT.	21/03/2017	Stage 2	1
310	36945	COOLEEN AVENUE (NW-EA)	D9	Traffic Calming	on the road.	21/03/2017	Stage 2	0
311	36947	COOLRUA DRIVE (NW-EA)	D9	Traffic Calming	on the road.	21/03/2017	Stage 2	0
312	36951	CLANCY ROAD (NW-EA)	D11	Traffic Calming	including speed ramps and a road closure.	21/03/2017	Stage 2	0
313	36979	BEAUMONT ROAD (NW-EA)		Left Turn Filter Light	from Beaumont Road into the Hospital grounds.	10/03/2017	Stage 4	0
314	36994	GRIFFITH AVENUE (NW-EA)	D9	Bus Lane	on approach to St Mobhi Road.	13/03/2017	Stage 4	0
315	36995	JAMESTOWN ROAD (NW-EA)	D11	Traffic Calming	request for additional traffic calming on the road.	13/03/2017	Stage 2	0
316	37000	COLLINS AVENUE EXTENSION (NW-EA)	D9	Traffic Lights	at the junction of Crestfield Drive at St Aidan's CBS.	06/03/2017	Stage 2	0
317	37093	WELLMOUNT ROAD (NW-EA)	D11	Children Crossing Sign	opposite 'The Cabin' Shop, No. 47b.	20/03/2017	Stage 4	0
318	37107	GLENBEIGH ROAD (NW-EA)	D7	Pedestrian Crossing	Some form of traffic calming, preferably pedestrian crossing, at junction of	28/02/2017	Stage 2	1

Item	Ref	Road	Post-code	Topic	Request Description	Date Rec'd	SR Status	No. Secondary Requests
					Glenbeigh Road and Old Cabra Road.			
319	37172	MC KELVEY AVENUE (NW-EA)	D11	Pedestrian Crossing	at Mc Kelvey Avenue / St. Margaret's Road.	09/03/2017	Stage 2	0
320	37263	DRUMCONDRA ROAD LOWER (NW-EA)	D9	Road Markings	Cycle lane markings Drumcondra Rd Lwr on junction with Hollybank Road	22/03/2017	Stage 4	0
321	37271	KILKIERAN ROAD (NW-EA)	D7	Yield Sign	On Kilkieran Road at the junction of Bannow Road.	22/03/2017	Stage 4	0
322	37280	OLDTOWN PARK (NW-EA)	D9	Parking Prohibition	Some form of parking prohibition as residents finding it difficult to enter and exit cul de sac due to nuisance parking.	07/03/2017	Stage 2	0
323	37282	CEDARWOOD AVENUE (NW-EA)	D11	Speed Ramps	Request for ramp between 8-10 Cedarwood Avenue	15/03/2017	Stage 2	0
324	37285	BALLYMUN ROAD (NW-EA)	D11	Disabled Parking Bay (General)	Two bays outside Ballymun Library.	23/03/2017	Stage 2	0
325	37289	SEVEN OAKS (NW-EA)	D9	Double Yellow Lines (Extend)	Extension of DYs outside N0. 43 around the full square as it is constantly being used by non residents for parking.	27/03/2017	Stage 2	0
326	37318	CABRA ROAD (NW-EA)	D7	Yellow Box	Yellow box on Cabra Road at junction with Charleville Road.	15/03/2017	Stage 2	1
327	37331	KILKIERAN ROAD (NW-EA)	D7	Speed Ramps	at the junction of Kilkieran Road and Bannow Road.	22/03/2017	Stage 4	0

Item	Ref	Road	Post-code	Topic	Request Description	Date Rec'd	SR Status	No. Secondary Requests
328	37353	CHURCH AVENUE (NW-EA)	D9	Pay & Display & Permit Parking (extension of area)	request for two additional bays instead of DYs from No. 22 to entrance to All Hollows Lane.	21/02/2017	Stage 2	0
329	37356	BALLYMUN ROAD (NW-EA)	D11	Disabled Parking Bay (General)	Request for additional bays outside the Ballymun Civic Centre.	31/03/2017	Stage 2	0
330	37367	KIPPURE PARK (NW-EA)	D11	Speed Ramps	at the east end between 156-157.	18/04/2017	Stage 2	0
331	37424	NEPHIN ROAD (NW-EA)	D7	Right Turn Only	Request for right turn only lane at Junction of Nephin Road Navan Rd.	29/03/2017	Stage 5	0
332	37512	CARTON TERRACE (NW-EA)	D11	Traffic Lights	with Pedestrian Phase at the junction of Carton Terrace and Balbutcher Lane.	05/04/2017	Stage 2	0
333	37526	ARRAN ROAD (NW-EA)	D6	Disabled Parking Bay (Residential)	Appeal in relation to the proposed installation of a disabled parking bay outside No. 28.	11/04/2017	Stage 4	8
334	37554	SWORDS ROAD (NW-EA)	D9	Traffic Lights	at the Swords Road slip road coming out of the Omni Park Shopping Centre.	04/04/2017	Stage 2	0
335	37576	GLENTIES PARK (NW-EA)	D11	Parking Prohibition	at the junction of Glenties Park and Cardiffsbridge Road.	04/04/2017	Stage 4	0
336	37617	SAINT PAPPIN ROAD (NW-EA)	D11	Double Yellow Lines	at the junction of St Pappin Road and Hillcrest Park.	20/04/2017	Stage 2	0
337	37689	THE THATCH ROAD (NW-EA)	D9	Double Yellow Lines (Extend)	to past the green boxes to No. 1.	13/04/2017	Stage 4	0

Item	Ref	Road	Post-code	Topic	Request Description	Date Rec'd	SR Status	No. Secondary Requests
338	37700	GLENBEIGH ROAD (NW-EA)	D7	Traffic Calming	On Glenbeigh Road at the junction of Blackhorse Avenue.	22/03/2017	Stage 2	0
338	37799	BOTANIC PARK (NW-EA)	D9	Double Yellow Lines	on one side of the road at the entrance.	20/04/2017	Stage 4	1
340	37891	SWORDS ROAD (NW-EA)	D9	Pedestrian Crossing	at the slip road out of Omni on section to McDonalds.	16/05/2017	Stage 2	0
341	37892	GRIFFITH AVENUE (NW-EA)	D11	Speed Ramps	on the section between No. 380 and 560.	16/05/2017	Stage 2	0
342	37898	COLLINS AVENUE (NW-EA)	D9	Pedestrian Crossing	on the slip road from Collins Avenue onto Swords Road.	24/04/2017	Stage 2	0
343	37903	ALBERT COLLEGE PARK (NW-EA)	D9	Continuous White Line	on the road.	08/05/2017	Stage 4	0
344	37904	CABRA ROAD (NW-EA)	D7	Yellow Box (Extend)	on Cabra Road at the junction of Cabra Drive.	11/04/2017	Stage 4	0
345	37925	MAIN STREET (NW-EA)	D11	Loading Bay	outside Massey Brothers Funeral Home, No. 1/2.	25/04/2017	Stage 2	0
346	37981	SEAMUS ENNIS ROAD (NW-EA)	D11	Parking Prohibition	on the west side, outside Ballygall Health Centre.	25/04/2017	Stage 2	0
347	37985	BARRY ROAD (NW-EA)	D11	Bus Stop Signpost	outbound at The Cappagh House	11/05/2017	Stage 2	0
348	38002	BENEAVIN ROAD (NW-EA)	D11	Loading Bay	request for loading bay	12/05/2017	Stage 2	0
349	38025	LARKHILL ROAD (NW-EA)	D9	Traffic Calming	Request for traffic calming measures to be considered on the stretch of road connecting Larkhill Rd and Swords Rd.	24/04/2017	Stage 4	0

Item	Ref	Road	Post-code	Topic	Request Description	Date Rec'd	SR Status	No. Secondary Requests
350	38069	RATOATH ROAD (NW-EA)	D7	Children Crossing Sign	Children Crossing Sign outside Marian Primary School for motorists coming off the bridge approaching Ratoath Rd.	02/05/2017	Stage 2	0
351	38071	RATOATH ROAD (NW-EA)	D7	Speed Ramps	Additional speed ramp when you come off the bridge Ratoath Rd, outside Marian Primary School	02/05/2017	Stage 2	0
352	38085	SHANLISS AVENUE (NW-EA)	D9	Traffic Calming	Request for traffic calming measures on this road, cars frequently speeding.	02/05/2017	Stage 2	0
353	38111	IVERAGH ROAD (NW-EA)	D9	Traffic Lights	at the junction of Iveragh Road and Swords Road.	03/05/2017	Stage 2	0
354	38176	KILDONAN AVENUE (NW-EA)	D11	Speed Ramps	request for ramps on Kildonan Avenue	05/05/2017	Stage 2	0
355	38205	CARDIFFS BRIDGE ROAD (NW-EA)	D11	Speed Ramps	request for speed ramps	05/05/2017	Stage 2	0
356	38248	SHANTALL A ROAD (NW-EA)	D9	Traffic Lights	Requests traffic lights as alternative to the existing roundabout, roundabout not effective	08/05/2017	Stage 2	0
357	38316	ELLENFIELD ROAD (NW-EA)	D9	Traffic Calming	additional traffic calming measures on the road.	08/05/2017	Stage 4	0
358	38334	THE THATCH ROAD (NW-EA)	D9	No Right Turn	from Beaumont onto The Thatch Rd (being used as 'rat run').	11/05/2017	Stage 2	0
359	38368	ELLENFIELD ROAD (NW-EA)	D9	Zebra Crossing	at the junction of Ellenfield Road and Shantalla Road.	08/05/2017	Stage 4	0



Item	Ref	Road	Post-code	Topic	Request Description	Date Rec'd	SR Status	No. Secondary Requests
360	38377	SAINT PETERS ROAD (NW-EA)	D7	Disabled Parking Bay (General)	near the junction of Cabra Road.	24/05/2017	Stage 2	0
361	38387	FINGLAS ROAD (NW-EA)	D11	Pedestrian Crossing	at the junction of Old Finglas Road.	15/05/2017	Stage 2	0
362	38431	GLASNEVIN AVENUE (NW-EA)	D11	Yellow Box	Request for yellow box outside 2 Glasnevin Avenue, located at busy junction which makes it difficult exiting property.	18/05/2017	Stage 4	0
363	38441	SHANDON PARK (NW-EA)	D7	Pay & Display & Permit Parking	Introduction of a Scheme on the road.	19/05/2017	Stage 3	0
364	38473	ELLENFIELD ROAD (NW-EA)	D9	Speed Ramps	at the junction of Ellenfield Road and Shantalla Road.	08/05/2017	Stage 4	0
365	38474	SHANTALLA ROAD (NW-EA)	D9	No Right Turn	reinstatement of 'no right turn' from Shantalla Road onto Ellenfield Road.	08/05/2017	Stage 2	0
366	38512	GLASNEVIN AVENUE (NW-EA)	D11	Bus Cage Marking	DB stop 139	06/06/2017	Stage 4	0
367	38514	SHANDON DRIVE (NW-EA)	D7	Pay & Display & Permit Parking	Introduction of a Scheme on the road.	10/05/2017	Stage 3	0
368	38531	MILLMOUNT AVENUE (NW-EA)	D9	Right Turn Filter Light	Request for right turn filter from Drumcondra Rd Upper onto Millmount Avenue.	24/05/2017	Stage 4	3
369	38653	CAPPAGH ROAD (NW-EA)	D11	Right Turn Filter Light	Request for right turn filter from Ratoath Road onto Cappagh Road	02/06/2017	Stage 1	0

Item	Ref	Road	Post-code	Topic	Request Description	Date Rec'd	SR Status	No. Secondary Requests
370	38722	GLASNEVIN WOODS (NW-EA)	D11	Speed Ramps	at the junction of Glasnevin Woods and Ballyboggan Road.	12/06/2017	Stage 1	0
371	38747	KINVARA AVENUE (NW-EA)	D7	Double Yellow Lines	Request for DYLS narrow stretch between 5 & 7	14/06/2017	Stage 1	0
372	38764	CEDARWOOD GROVE (NW-EA)	D11	Children Crossing Sign	Request for children crossing sign	15/06/2017	Stage 1	0
373	38798	GLENAAN ROAD (NW-EA)	D9	Double Yellow Lines	Certain sections near school	07/06/2017	Stage 1	0
374	38835	ABBOTSTOWN AVENUE (NW-EA)	D11	Traffic Calming	further traffic calming measures	06/06/2017	Stage 1	0
375	6328	RIVER ROAD (NW-EA)	D15	Speed Ramps	additional ramp around the corner from Pelletstown Manor.	25/02/2013	Stage 3	7
376	6358	SHANGAN ROAD (NW-EA)	D11	Traffic Lights	At junction of Balbutcher Lane and Balcurris Road	04/03/2013	Stage 4	3
377	6375	BALBUTCHER LANE (NW-EA)	D11	Traffic Lights	at junction of Sillogue Road.	28/02/2013	Stage 5	0
378	6706	BALCURRIS ROAD (NW-EA)	D11	Pedestrian Refuge Island	At pedestrian lights at rear of Ballymun Shopping Centre facing Plunkett Tower.	27/03/2013	Stage 5	0
379	7855	CARRIG ROAD (NW-EA)	D13	Speed Ramps	between Knowth & Druid Court.	26/06/2013	Stage 5	1
380	8263	IONA ROAD (NW-EA)	D9	Traffic Island	Request for traffic island or build out at the junction of Crawford Avenue.	08/08/2013	Stage 5	1
381	8810	COULTRY DRIVE (NW-EA)	D9	Speed Ramps	close to No. 27.	07/10/2013	Stage 5	2

Item	Ref	Road	Post-code	Topic	Request Description	Date Rec'd	SR Status	No. Secondary Requests
382	9683	BALBUTCHER LANE (NW-EA)	D11	Traffic Calming	at its junction with Carton Terrace/Carton Drive.	02/12/2013	Stage 5	0
383	9921	CRAWFORD AVENUE (NW-EA)	D9	Build out	near the junction of Iona Road.	06/12/2013	Stage 5	0



**The Chairman and Members of  
North West Area Committee.**

**Meeting: 18th July 2017**

**Item No: 14**

<b>North West July Area Agenda 18/07/17 (TAG Date: 27/06/17)</b>											
Item	Ref	Request	Road	Post- code	Topic	Request Description	Request by	TAG Result	TAG Comments	Sec	Date Rec'd
1	34557	Admin	BALCURRIS ROAD (NW-EA)	D11	Traffic Lights	Urgently review Traffic Safety measures at Balcurris/Balbutcher lane Junction.	cllr Kelly	Recommended	A full four arm pedestrian wrap around has been recommended. It is anticipated to be completed as part of the 2017 works programme.	0	11/10/2016
2	18489	Traffic Conditions	BALLYGALL PARADE (NW- EA)	D11	Road Closure (Rescind)	at the western end of the road.	resident	Not Recommended	It is not recommended to remove the bollards at the western end of Ballygall Parade as this will only encourage vehicles to use the road as a "rat run" in what is a residential area. Removal of bollards and the existing footpath would further reduce pedestrian permeability.	0	15/06/2015

3	20707	Parking Prohibitions	BOTANIC AVENUE (NW-EA)	D9	Double Yellow Lines	at the junction of Botanic Avenue with St. Ita's Terrace, Botanic Road.	cllr Keegan	Not Recommended	It is Dublin City Council's current policy not to install double yellow lines on the corners of junctions; Under The Roads Traffic Act (Traffic & Parking ) Regulations, Section 36 (c) a vehicle shall not be parked on a public road within 5 metres of a road junction. Section 36 (2) Road Traffic Act a vehicle shall not be parked - (i) on a foot way, a grass margin or a median strip. Dublin City Council will continue to monitor the area in the coming months and will identify any issues that arise to the Gardaí. Illegal parking should be reported to the Gardai or Dublin Street Parking Services, for enforcement under the law	0	20/10/2015
4	37904	Traffic Conditions	CABRA ROAD (NW-EA)	D7	Yellow Box (Extend)	on Cabra Road at the junction of Cabra Drive.	resident	Not Recommended	From inspection, the yellow box at this junction is measured 6.2m (approx), this exceeds the average length of a car. Please note that according to the Road Traffic Act "a driver of a vehicle shall not enter, either partly or wholly, the cross-hatched area unless the vehicle can clear the area without stopping."	0	11/04/2017
5	19514	Traffic Conditions	CLUNE ROAD (NW-EA)	D11	Speed Ramps	on the road.	Deputy Shortall	Recommended	Clune Road is currently traffic calmed with 3no. raised entry treatments on its 3 junctions. In addition, following a recent speed survey it was noted that the 85th percentile average speed was 45kph, due to this it is not warranted to install additional ramps at this time.	0	05/08/2015
6	35013	Parking Prohibitions	CRAWFORD AVENUE (NW-EA)	D9	Disabled Parking Bay (Residential)	outside No. 14. Pay and Display and Permit Parking will have to be rescinded.	resident	Recommended	Rescind Pay and Display and Permit Parking from the common boundary between property No.'s 12/14 Crawford Avenue, extending southwards for 6 metres. Install Disabled Parking Bay from the common boundary between property No.'s 12/14 Crawford Avenue, extending southwards for 6 metres.	0	11/11/2016

7	36773	Parking Prohibitions	DEAN SWIFT ROAD (NW-EA)	D9	Double Yellow Lines	on corner of Dean Swift Road/ St Pappins Rd.	Deputy Rock	Not Recommended	It is currently not recommended to install double yellow lines at the junction of Dean Swift Road/St. Pappin Road as parking prohibitions are already in place. Under The Roads Traffic Act (Traffic & Parking ) Regulations, Section 36 (c) a vehicle shall not be parked on a public road within 5 metres of a road junction. Dublin City Council will continue to monitor the area in the coming months and will identify any issues that arise to the Gardaí. Matters of illegal parking should be reported to Dublin Street Parking Services Ph. 01 6022500 or to the Gardaí as they occur.	0	10/02/2017
8	20185	Parking Prohibitions	DRUMCONDRA ROAD LOWER (NW-EA)	D9	Bus Lane	on the bridge over the Tolka, outbound.	cllr Montague	Recommended	The Swords/Airport to City Centre Bus Rapid Transit by the National Transport Authority has design drawings which earmark this location for potential works including a bus lane and realignment of the roadway.	1	15/09/2015
9	37263	Admin	DRUMCONDRA ROAD LOWER (NW-EA)	D9	Road Markings	Cycle lane markings Drumcondra Rd Lwr on junction with Hollybank Road	cllr Sammon	Recommended	Install Off Road Cycle Lane commencing at the start of the footpath on the northern junction of Drumcondra Road Lower and Hollybank Road, at a point in line with the top of the Stop road marking, from a point 17.5m south of PLS 37 and continuing north to the dishing at the start of on-road cycle track. Install Yield sign on Drumcondra Road Lower located 1 metre approximately south of PLS 37 at the end of the off-road cycle track north of the junction with Hollybank Road.	0	22/03/2017
10	15647	Traffic Conditions	DUNMANUS ROAD (NW-EA)	D7	Speed Ramps	Request for speed ramps.	Deputy Donohoe	Pending	Dunmanus Road does not meet the criteria for Speed Ramps. For traffic calming the following criteria applies: • The road should have a straight run of at least 200m. • Traffic volumes should exceed 60 vehicles per hour. There is on street parking which narrows the carriageway and effectively acts as traffic calming and reduces forward visibility.	0	01/12/2014

11	38316	Traffic Conditions	ELLENFIELD ROAD (NW-EA)	D9	Traffic Calming	additional traffic calming measures on the road.	cllr McAuliffe	Not Recommended	Ellenfield Road is currently traffic calmed by a number of speed ramps and on street parking on the road offers additional traffic calming by increasing driver awareness due to the reduced carriageway. Installing additional ramps would only increase acceleration and harsh breaking between ramps.	0	08/05/2017
12	38368	Pedestrian Facilities	ELLENFIELD ROAD (NW-EA)	D9	Zebra Crossing	at the junction of Ellenfield Road and Shantalla Road.	cllr McAuliffe	Not Recommended	Having carried out a site inspection it was determined that the difficulty of crossing and volume of pedestrians did not warrant a controlled crossing point at the location. Vehicular speeds were also noted as relatively low. Dublin City Council for the most part do not recommend Zebra crossing as they are generally not effective at changing driver behaviour and may provide a false sense of safety to pedestrians. A pedestrian does not have the right-of-way until they actually step onto a zebra crossing.	0	08/05/2017
13	38473	Traffic Conditions	ELLENFIELD ROAD (NW-EA)	D9	Speed Ramps	at the junction of Ellenfield Road and Shantalla Road.	cllr McAuliffe	Not Recommended	Ellenfield Road is currently traffic calmed by a number of speed ramps and on street parking on the road offers additional traffic calming by increasing driver awareness due to the reduced carriageway. Installing additional ramps would only increase acceleration and harsh breaking between ramps.	0	08/05/2017



14	19079	Traffic Conditions	FINGLAS PLACE (NW-EA)	D11	Road Closure	at one end of the road.	resident	Not Recommended	It is not recommended to make Finglas Place a Cul De Sac for the following reasons: Ø It can result in delays to the emergency services with access and egress restricted. Ø It can cause difficulties for larger vehicles including garbage trucks which may be unable to u-turn in the space provided. It can result in increased volumes of traffic on other local streets as traffic is displaced. The current road layout of the road does not allow for the provision of the required turning circle at either end of the street. It can result in anti-social activity with youths congregating where the road has been closed. Altering this road into a Cul De Sac would negatively reduce connectivity and permeability for the residents of Finglas Place which would not be in line with current Dublin City Council Development Plan policy. It can result in considerable inconvenience to local residents and other road users.	0	28/05/2015
15	38431	Traffic Conditions	GLASNEVIN AVENUE (NW-EA)	D11	Yellow Box	outside 2 Glasnevin Avenue.	cllr McAuliffe	Not Recommended	Yellow boxes are intended to prevent blocking of junctions. Side road traffic flows should be significant and the side road should serve a minimum of fifty houses or a major traffic generating facility. The request is not recommended as the warrant has not been met and such installation would lead to a proliferation throughout the city.	0	18/05/2017

16	38512	Admin	GLASNEVIN AVENUE (NW-EA)	D11	Bus Cage Marking	Dublin Bus stop 139.	Dublin Bus	Recommended	A new bus cage and double yellow lines are required for Dublin Bus Stop 139 on the north side of Glasnevin Avenue outside No. 278 Glasnevin Avenue (SPAR/AN POST), new bus cage to be 12.0m long, new double yellow lines to be 13.0m long and 14.8m long either side of the new bus cage. (1) Install a new bus cage on the north side of Glasnevin Avenue, starting from a point 25.2 meters east of Lamp Post No. 48, extending west for 12.0 meters. (2) Install double yellow lines on the north side of Glasnevin Avenue, starting from a point 0.3 meters east of Lamp Post No. 48, extending east for 14.8 meters. (3) Install double yellow lines on the north side of Glasnevin Avenue, starting from a point 25.2 meters east of Lamp Post No. 48, extending east for 13.0 meters.	0	06/06/2017
17	20061	Traffic Conditions	GLEBE VIEW (NW-EA)	D11	Traffic Calming	Request for traffic calming measures in Glebe View off Church Street.	resident	Not Recommended	It is the policy of Dublin City Council not to provide traffic mirrors as they give a distorted view of approaching traffic which is potentially hazardous and also because such mirrors attract a high degree of vandalism with associated maintenance costs. Traffic Calming by way of ramps is not recommended as Glebe View does not meet the criteria, the road must be a straight run of at least 200m and vehicular traffic must exceed 60 vehicles per hour.	0	10/09/2015
18	36380	Traffic Signs	GLENDUN ROAD (NW-EA)	D9	Children Crossing Sign	request for signs near green.	Deputy Rock	Not Recommended	Upon site inspection it was noted that there are Children Crossing Signs located at both ends of Glendun Road Further signage is not recommended within the road, as this would lead to a proliferation of signs and maintenance costs where motorists have already been warned on entering the road.	1	24/01/2017

19	37576	Parking Prohibitions	GLENTIES PARK (NW-EA)	D11	Parking Prohibition	at the junction of Glenties Park and Cardiffsbridge Road.	resident	Not Recommended	Double yellow lines or other parking restrictions are not recommended on the corners of the junction of Glenties Park/Cardiffsbridge Road as parking prohibitions are already in place. Under The Roads Traffic Act (Traffic & Parking) Regulations, Section 36 (c) a vehicle shall not be parked on a public road within 5 metres of a road junction. Section 36 (2) Road Traffic Act a vehicle shall not be parked - (i) on a foot way, a grass margin or a median strip. Infringements of the Act should be reported Dublin Street Parking Services on 01 6022500 or the Gardaí as they occur.	0	04/04/2017
20	19152	Traffic Conditions	KEMPTON AVENUE (NW-EA)	D7	Traffic Calming	at the entrance to the Kempton Estate off the Navan Road.	cllr Costello	Not Recommended	It is not recommended to install traffic calming by way of ramps or a raised entry treatment at the entrance to Kempton Avenue. At the entrance to the estate there is a significant right bend. In order for criteria to be met for consideration of installing ramps, the road must be a straight run of at least 200m and traffic volumes should exceed 60 vehicles per hour.	0	21/07/2015
21	38025	Traffic Conditions	LARKHILL ROAD (NW-EA)	D9	Traffic Calming	Request for traffic calming measures to be considered on the stretch of road connecting Larkhill Rd.and Swords Rd.	cllr Reilly	Recommended	The Swords/Airport to City Centre Bus Rapid Transit by the National Transport Authority has design drawings which earmark this junction for potential development to increase public transport and pedestrian links along this corridor, including toucan crossings and new raised entry treatment.	0	24/04/2017
22	18878	Traffic Conditions	LINDSAY ROAD (NW-EA)	D9	Speed Ramps	Request for additional speed ramps on above road.	resident	Not Recommended	Following a recent speed survey at the location it was noted that the 85th percentile average speed was 40kph and traffic flow was less than 60 vehicles per hour, Lindsay Road therefore does not meet the criteria for additional speed ramps.	0	24/06/2015

23	38531	Traffic Signals	MILLMOUNT AVENUE (NW-EA)	D9	Right Turn Filter Light	Request for right turn filter from Drumcondra Rd Upper onto Millmount Avenue.	Deputy Rock	Not Recommended	ITS have looked at this junction and the inclusion of a dedicated phase for a right turning movement would necessitate a reduction in the time available for other traffic movements at this junction. This would result in increased delays and queues on Drumcondra Road which is already heavily congested at peak times and therefore a right turn filter light is not considered to be feasible in this instance. ITS will continue to monitor traffic movements at this junction and, if necessary, consider what changes may be beneficial.	3	24/05/2017
24	34155	Traffic Conditions	NAVAN ROAD (NW-EA)	D7	Traffic Calming	Traffic calming measures for Navan Rd, particularly at entrance to Darling Estate.	resident	Not Recommended	This is a main arterial route used by the emergency services and as such is not appropriate for traffic calming. Enforcement by An Garda Síochána is the appropriate control on a road of this nature. See Full Report.	0	04/10/2016
25	27780	Parking Prohibitions	PROSPECT WAY (NW-EA)	D9	Bus Lane	Relocate the Bus Lane to the middle lane.	resident	Not Recommended	The bus lane is located on Prospect Way to facilitate the efficient flow of public transport travelling from Finglas Road south to Prospect Way to the bus stop located on the road. Changing the location of the bus lane will increase travelling times for public transport and reduce the ease of access to the bus stop on Prospect Way. Dublin City Council supports sustainable public transport, and in order to maximise the flow of bus transit it is not recommended to change the location of the bus lane.	0	10/11/2015
26	30993	Parking Prohibitions	RATHLIN ROAD (NW-EA)	D9	Double Yellow Lines	on the road opposite the entrance to 400 Griffith Avenue.	Deputy Rock	Not Recommended	DYL's are not recommended as it is illegal to park across or obstruct an entrance under the Road Traffic Act. Under The Road Traffic (Traffic & Parking) Regulations, Section 36 paragraph (2) g; "A vehicle shall not be parked in any place, position or manner that will result in the vehicle obstructing an entrance or an exit for vehicles to or from a premises, save with the consent of the occupier of such premises;" Infringements should be reported to Dublin Street Parking Services tel no. 01 6022500 or the Gardaí for enforcement under	0	25/04/2016

									the law.		
27	12692	Traffic Signals	SAINT CANICES ROAD (NW-EA)	D11	Traffic Lights	at the junction of St Canices Rd and Ballymun Rd.	cllr Breen	Not Recommended	Upon site inspection it was noted that the side traffic flows from St. Cancies Road are not sufficient to warrant traffic lights at this time.	0	04/06/2014
28	37289	Parking Prohibitions	SEVEN OAKS (NW-EA)	D9	Double Yellow Lines (Extend)	outside No. 43 around the full square.	resident	Not Recommended	Double yellow lines were installed outside No. 42 Seven Oaks several years ago to improve visibility and traffic flow. Further parking restrictions would shift parking and further impinge on the free parking amenity of local residents. Therefore extending the double yellow lines is not recommended.	0	27/03/2017
29	36738	Parking Prohibitions	SHANDON CRESCENT (NW-EA)	D7	Pay & Display & Permit Parking	on the road.	resident	Recommended	Recommended subject to ballot of residents (TAG 27/06/17).	0	23/01/2017
30	38514	Parking Prohibitions	SHANDON DRIVE (NW-EA)	D7	Pay & Display & Permit Parking	Introduction of a Scheme on the road.	resident	Recommended	Recommended subject to ballot of residents (TAG 27/06/17).	0	10/05/2017
31	32440	Parking Prohibitions	SHANDON PARK (NW-EA)	D7	Double Yellow Lines	Request for DYL's outside 114,	resident	Not Recommended	Double Yellow Lines are not recommended as it is illegal to park across or obstruct an entrance under the Road Traffic Act. Under The Road Traffic (Traffic & Parking ) Regulations, Section 36 paragraph(2) g; "A vehicle shall not be parked in any place, position or manner that will result in the vehicle obstructing an entrance or an exit for vehicles to or from a premises, save with the consent of the occupier of such premises;" Infringements should be reported to Dublin Street Parking Services tel no. 01 6022500 or the Gardaí for enforcement under the law.	0	01/07/2016
32	38441	Parking Prohibitions	SHANDON PARK (NW-EA)	D7	Pay & Display & Permit Parking	Introduction of a Scheme on the road.	resident	Recommended	Recommended subject to ballot of residents (TAG 27/06/17).	0	19/05/2017

33	6358	Traffic Signals	SHANGAN ROAD (NW-EA)	D11	Traffic Lights	At junction of Balbutcher Lane and Balcurriss Road	cllr Wrenn	Recommended	Full four arm pedestrian wrap around has been recommended. It is anticipated to be completed as part of the 2017 works programme.	3	04/03/2013
34	28369	Parking Prohibitions	SHANOWEN CRESCENT (NW-EA)	D9	Parking Prohibition	in the cul-de-sac.	cillr Boud	Not Recommended	From site inspection it was noted that there was no adverse issues to traffic flow and there is sufficient carriageway width for vehicles to pass. It is not recommended to install any additional parking prohibitions at this moment. Dublin City Council will continue to monitor the area in the coming months.	0	15/12/2015
35	34652	Parking Prohibitions	SHANOWEN CRESCENT (NW-EA)	D9	Single Yellow Line	on one side of the section of Shanowen Crescent coming in from Shanowen Road	Deputy Shortall	Not Recommended	From site inspection it was noted that there was no adverse issues to traffic flow and there is sufficient carriageway width for vehicles to pass. It is not recommended to install any additional parking prohibitions at this moment as double yellow lines extend on the western side of the entrance to enhance traffic flow. Dublin City Council will continue to monitor the area in the coming months.	0	20/10/2016
36	19666	Traffic Conditions	THE THATCH ROAD (NW-EA)	D9	Double Yellow Lines (Rescind)	Requesting that yellow lines be removed from in front of ESB Boxes across from Thatch Road	cllr McAuliffe	Not Recommended	It is not recommended to rescind the double yellow lines. From site inspection it was noted that the double yellow lines stop before the ESB boxes at the foot of the southern side of the ramp. There was no adverse traffic issues noted at the location, and traffic was able to pass with no obstructions.	0	14/08/2015
37	37689	Parking Prohibitions	THE THATCH ROAD (NW-EA)	D9	Double Yellow Lines (Extend)	to past the green boxes to No. 1.	cllr McAuliffe	Not Recommended	It is not recommended to extend the double yellow lines. From site inspection it was noted that the double yellow lines stop before the ESB boxes at the foot of the southern side of the ramp. There was no adverse traffic issues noted at the location, and traffic was able to pass with no obstructions.	0	13/04/2017

38	15473	Parking Prohibitions	VILLA PARK GARDENS (NW-EA)	D7	Double Yellow Lines	at the footpath dishing opposite the Credit Union.	dcc area office	Not Recommended	Double yellow lines are not recommended at the dishing at the entrance to the credit union as the dishing itself is an entrance: Under The Road Traffic (Traffic & Parking ) Regulations, Section 36 paragraph(2) g; "A vehicle shall not be parked in any place, position or manner that will result in the vehicle obstructing an entrance or an exit for vehicles to or from a premises, save with the consent of the occupier of such premises;" Infringements should be reported to Dublin Street Parking Services tel no. 01 6022500 or the Gardaí as they occur.	0	25/11/2014
39	15450	Admin	WELLMOUNT ROAD (NW-EA)	D11	Engineer Query	Erection of mirrors, and/or "Danger Vehicles Exiting" markings at main exit to St. Michael's Secondary School.	school	Not Recommended	It is the policy of Dublin City Council not to provide concave traffic mirrors as they give a distorted view of approaching traffic which is potentially hazardous and also because such mirrors attract a high degree of vandalism with associated maintenance costs.	0	18/11/2014
40	32356		WELLMOUNT ROAD (NW-EA)	D11	Engineer Query	Request to review vehicle entrance to St Michaels School in respect of approaching cyclists.	school	Not Recommended	It's not recommended to move the footpath or grass verge to facilitate cyclists cycling on the footpath. Under the Road Traffic Act, It is illegal for any road user to drive/cycle on the pavement, except in order to access a driveway.	0	28/06/2016

## **North West Area TAG Minutes continued 27/06/17**

### **1) Request for Traffic Calming Not Recommended on Navan Road, SR 34155:**

There are plans by the National Transport Authority (NTA) to build an efficient bus service called the BRT. The BRT offers fast, reliable, predictable and comfortable journeys in modern, high quality vehicles. BRT seeks to emulate the service, performance quality, and amenity characteristics of a modern light rail-based transit system at a much lower cost. Given its cost, flexibility and effectiveness, BRT has a key role in the development of an integrated public transport system for Dublin. It will deliver higher capacity on existing busy bus corridors and provides an attractive alternative to car transport, with fast and reliable journey times. One of these routes will be the Blanchardstown to UCD Swiftway BRT and will use the Navan Road. The NTA are currently designing the junctions along the route. Dublin City Council is awaiting to see these detailed design drawings from the NTA (e.g. awaiting drawings for Darling Road / Navan Road). The speed limit inbound on the Navan Road at Darling Estate is 50kph. The Navan Road is a main arterial route in and out of the city and traffic calming by way of ramps are not recommended at this moment in time. If vehicles are breaking the speed limit then this is a matter of enforcement for the Garda. Also Under the road Traffic Act "52.—(1) A person shall not drive a vehicle in a public place without due care and attention, or without reasonable consideration for other persons using the place. (2) A person who contravenes subsection (1) of this section shall be guilty of an offence."









**The Chairman and Members of  
North West Area Committee.**

**Meeting: 18th July 2017**

**Item No: 20**

## **Ballymun Area Office Report**

- 1. Community Update**
- 2. Housing/Estate Management**
- 3. Ballymun Economic Development/Town Civic Alliance**
- 4. Safer Ballymun/Drumcondra Glasnevin**

## **1. Community Update**

### **General Community**

Community Team Members attended the following meetings: Axis Events Meetings, Nigerian Carnival Group, Sillogue Neighbourhood Centre, Mojo IAG Meetings, Otherworld Festival Meetings, Drumcondra Safety Forum, Summer Project City Meeting, Poppintree Health for All Group, Poppintree Community Centre, DNWAP, Walk Social Enterprise, and Sports Development Officers. The Community team members have ongoing links and provide ongoing support for the Sillogue Neighbourhood Centre and the Ballymun Child and Family Resource Centre.

### **Youth**

The Community team are supporting five voluntary and five non voluntary summer projects in the local area. Ongoing meetings are taking place with the groups and Crosscare Representative Roisin Cloake. Additional supports have been put in place for the Arts Sessions and Sports Sessions in Poppintree Community Centre, which are local voluntary projects. DCC will assign two summer students to work with the local summer projects. Most of the projects will take place in July. The team members are supporting the FACT Autism Group (based in Sillogue Neighbourhood Centre) with their summer activity programme.

### **Social Inclusion**

#### **Men's Sheds/Groups**

The Ballymun Men's Shed and DCU are working on a funding proposal (for development of sheds in the DCU Community Garden Space), which will be sent to DCC in the near future. Community Team Members are continuing to link in with the groups with regards to this. Ongoing meetings took place with the Ballymun Men's Sheds Group and the Irish Men's Shed Association. A meeting was also held with the Ballymun Men's Centre in relation to funding and continued support.

#### **Older Persons**

Community team members linked with the following groups: Active Living, Age Friendly Group, and BADIG.

#### **Ladies Groups**

Community Team Members provided ongoing support to Sillogue Ladies Group and the new Ballymun Allsorts Parents Group.

### **Environmental**

The team are continuing to work alongside the Public Domain Staff to support this year's Pride of Place Entry for the North West Area (the residents and environmental upgrades in Doon Court, Graigue Court and Knowth Court and surrounding areas). They are also continuing to attend meetings with the groups as they work on their presentation for the competition. Ongoing meetings took place with Public Domain Staff in relation to local environmental initiatives and distribution of planters, blue bags, brushes etc. The Community Team continue to work with environmental groups on various planting projects. To date, over 40 community groups have received support and plants from the section. The second Greening of the Area Workshops (GAP, DCC, local residents, Poppintree Youth Project) took place at Druid Court/Termon Court and was a very successful day. The community team members assisted the Ballymun Tidy Towns Committee with their judging programme on Wednesday the 28<sup>th</sup> June. Entries have increased this year and areas have significantly improved.

### **Events**

The team members continued to roll out the new plan for Otherworld Festival 2017. To date including the overall Festival Committee, two working groups: (1) Parade and (2) Community

Groups have been established and are meeting on an ongoing basis. A number of new community group members have become involved and are working on a number of initiatives including a new revamped 'Zombie Walk Parade' and an even bigger space designed by community groups for the Plaza on Halloween Night.

## **2. Housing/Estate Management Updates**

### **C.C.T.V**

The C.C.T.V system is working well. The remaining work on upgrading the system is continuing on a phased basis throughout the year.

### **Insulation Programme**

The insulation works are continuing at present in Sillogue Gardens

<b>Ballymun Rent Assessment Update</b>	
	<b>June 2017</b>
<b>Assessments</b>	223
<b>Permission To Resides</b>	11
<b>Refunds</b>	5
<b>Opening of Accounts</b>	11 (including 6 sole/successions)
<b>Closing of Accounts</b>	2
<b>Front Counter Calls</b>	318
<b>Window Replacements</b>	3

### **Ballymun Lettings January – June 2017**

Allocation Category	Housing List	Transfer List
Band 1 Priority		
Welfare	5	1
Travellers	1	
Surrendering Larger		1
Medical	2	2
Homeless	21	
Regen		
Band 2	8	2
Band 3	8	8
<b>Sub Total</b>	45	14
<b>Total Lettings</b>	59	

## Estate Management January - June 2017

No of Anti social complaints per 1997 act Drug Related	29
No of Anti social complaints per 1997 act Not Drug Related	110
No of other Complaints	
Total Complaints	139
No of Anti Social Interviews per 1997 act	32
No of Other Interviews	21
Total Interviews	53
No Requests for mediation	
No of Complaints referred to central unit for Action	
No of Section 20 Evictions	
No of excluding Orders applied for by Tenant	
No of Excluding orders applied for by DCC	
No of surrender of Tenancies due to Anti Social Behaviour	
No of Tenancy Warnings sent to Central Unit	
No of Court Orders Granted	
No of Appeals / Judicial Reviews Challenges	
No of Warrants executed (Evictions)	

### Ballymun Voids

Address	Number	Type	
Ballygall Parade	87	2 Bed	Under Repair
Carton Road	1	3 Bed	Under Repair
Forestwood Ave	62	2 Bed	Under Repair
Carton Way	12	1 Bed	Under Repair
Coultry Ave	67	3 Bed	Under Repair
Carton Terrace	6	2 Bed	Under Repair
Coultry Terrace	18	2 Bed	Under Repair
Forestwood Ave	69	3 Bed	Under Repair
Whiteacre Place	34	1 Bed	Under Repair
Woodhazel Close	12	1 Bed	Under Repair
Balcurris Park West	8	1 Bed	Under Repair
Carton Road	10		Under Repair
<b>Senior Citizens</b>			
Ard Na Meala	40	OPU	Under Repair
Albert College	17,25,20	OPU	Under Repair
Hampstead Court	36,	OPU	Under Repair
Burren Court	22, 24, 26, ,41	OPU	Under Repair
Botanic Avenue	139, 147,105,	OPU	Under Repair
Sandyhill Gdns	20f	OPU	Under Repair

<b>Pyrite Refurb</b>			
Sandyhill Terrace	5	2 Bed	
Doon Court	8	3 Bed	
Owensilla	53	3 Bed	
Carton Close	4	2 Bed	
Ballygall Crescent	36	3 Bed	
Belclare Ave	10	3 Bed	
Druid Court	45	3 Bed	
Carton Way	4	1 Bed	
<b>Pyrite Long Term</b>			
Carton Court	12	2 Bed	
Carton Court	1	3 Bed	
Carton Court	5	2 Bed	
Owensilla	3	4 Bed	

### Dumping

Public Domain in conjunction with the Project Estate Officers in Ballymun continue to target residents who are illegally dumping. Project Estate Officers are carrying out regular calls to residents to make sure that they are set up with bin providers. There is an ongoing dumping programme in place to try and target households who have no bin providers. After a meeting with some residents in Coultry Terrace last month, a circular was issued to all residents there to refrain from illegal dumping. The problem improved significantly after the meeting. Other residents in the area have been steadily interviewed by Project Estate Officers over the last couple of weeks to determine who their bin providers are and if none are in place we inform them they have ten days to set up an account and produce evidence of their bin collection receipts. This is done in conjunction with a name and shame programme run by the Public Domain Unit where cameras have been catching people who dump their rubbish and pictures are displayed publicly asking for information on the person.

### Older Persons Unit

There are a number of new environmental projects that the Area Office in Ballymun has identified. One of these is the Albert College Complex - this involved removing overgrown bushes, shrubs and weeds in the three garden areas with a view to having them paved and some planters installed. Initial works have now been completed and we are looking to start the next phase of planting and paving in the coming weeks. This will make the area easier for residents to manage and become a place for them to sit relax and enjoy the gardens.

We are working with the Liaison Officer in Sandyhill Gardens Older Persons Complex and are continuing with a planting project started last month. Residents continue to plant, water, dig and tend to the green spaces in the complex. All equipment is supplied by the Area Office and plants are supplied by Community Section. Residents have said that it is bringing the complex together and improving the community spirit.

Residents in Griffith Close Older Persons Complex continue to look after the green space with the equipment provided by the Area Office and will now receive plants from DCC Community Section to bring some colour to the space and so they can enjoy the new benches recently installed.

### Planters

Residents groups that have been involved in regular clean-ups and engaged with us have been given large planters by Public Domain to help enhance the great work done. Shangan Avenue received two planters with a nameplate as they have been out every weekend doing clean ups and have put plant boxes around all trees that line the road and planted flowers inside. The road looks better and residents have expressed a new found pride and feeling of togetherness for their area as a result of all their hard work. Whiteacre Close received two planters for their involvement and clean ups. They have planted around all tree beds and done a weeding project on the paving stones.

### Pride of Place nomination

Residents in the Doon/Knowth/Druid and Graigue Court area along with Crannog Estate and Belclare Estate have been nominated for a Pride of Place award this year. Public Domain has been working with residents to give them the best chance of winning an award. There have been clean-ups, planting projects, painting and equipment given, topsoil, plants and much more including advice and support. This is a fantastic achievement and will be a chance to show Ballymun in a positive light and showcase all the residents' hard work. Judging will take place on August 29<sup>th</sup> at 2:30.

### Clean-ups

A number of our tenants in the Shangan and Coultry area have requested skip bags so they can organise a clean-up of their property.

### Road Maintenance

Bollards and pathways in the Shangan and Coultry area that were damaged over the last few weeks will be repaired shortly.

## **3. Ballymun Economic Development/Town Civic Alliance**

### Economic Strategy

The next economic sub-committee meeting will take place on Thursday 31<sup>st</sup> August 2017.

### Stimulating economic activity

#### Start-Up Ballymun

Planning for the next event will begin soon. It's most likely to take place in October. We have yet to decide on a theme. The 'Digital' theme proved extremely popular last year and is still very much an area of interest with start-ups and early stage business. We will host another digital themed event. All the latest news and updates can be found on Facebook: Startup Ballymun and twitter: @startupballymun

### Ballymun4Business (B4b)

The B4b steering committee meet on a regular basis and have lined up a number of networking events for 2017. Our most recent event was Social Media for business and focused on the security measures business should consider when using social media platforms. We were delighted to have Tim Eacrett from Magnet Networks deliver a workshop to the group. Marie Clare Byard of Now Media did a piece on 'Vlogging' and the impact it can have on raising the profile of your business.

<b>Title</b>	<b>Venue</b>	<b>Date</b>
For ALL members Social Media for Business	Council Chamber	Completed
Online Trading Vouchers information session	Members Room	18/07/2017
Be Inspired – Key-note speaker: <b>The Happy Pear</b>	Musgrave	19/09/2017



Brexit – Implications for Local Irish businesses	TBC	17/10/2017
B4b Business Recognition Awards	TBC	1 <sup>st</sup> w/o Dec

Bookings and further information can be found on [www.b4b.ie](http://www.b4b.ie)

#### Awards

B4b will also be entering Ballymun into the Bank of Ireland 'Enterprising Towns/Villages' competition: <https://businessbanking.bankofireland.com/campaigns/enterprising-town-awards/>

Food Enterprise – An application for feasibility funding is being submitted to Enterprise Ireland to research the viability of creating a food enterprise hub in Ballymun.

#### Vacant Neighbourhood commercial units

Pilot – We have decided to carry out modifications work on a vacant unit in Sillogue and seek expressions of interest for a barber. At the moment we are pricing up the costs which will determine the level of detail we can go into. The unit in question is c 50 sq m. and the majority of enquiries have come from barbers seeking to expand, relocate or start up. While some of the interested parties have a steady cash-flow the main stumbling block is the capital investment required to upgrade the unit. As much as budgets will allow DCC will do some upgrade and refurbishing - flooring, plastering, bathroom, kitchenette, suspended ceiling etc and seek expressions of interest for a barbershop in Sillogue. We are hopeful that this pilot will raise the profile of interested parties and the best application will be selected. We are awaiting quotations to be submitted from 2 suppliers.

The current status of vacant units is:

Location	Ownership	Status	Comments
Coultry Unit B	DCC	T&C's offered for a new café	MUD issues very close to being resolved. Tenant still very eager to progress with café
Coultry Unit C & D	DCC	Vacant	Negotiations have taken place with pharmacist on Unit C A number of viewings have taken place on Unit D with limited follow-up
Sillogue, Unit 3	DCC	Vacant	See above
Shangan Unit 3	DCC	Vacant	Available, To be advertised shortly
Shangan, Unit 4	DCC	Vacant	Available, To be advertised shortly
Turnpike, Unit 1 & 2	DCC	Vacant	Available – advertised on Daft, Facebook & Twitter etc. 3 enquires since ad went live on 29/06

Free Wi-Fi for Plaza – The Wi-Fi installation has been completed and is now fully functional. We have had an initial conversation with axis about staging an event to launch the Wi-Fi.

#### Civic Alliance Update

The next Civic Alliance Meeting will be held on 7<sup>th</sup> September 2017, where there will be an updates on the Super Depot Project and the LAP. The next Economic Sub Committee meeting will be held on 31<sup>st</sup> August and the Social Sub Committee and Physical Sub Committee's will resume meetings in September.

#### Draft Ballymun Local Area Plan Update

A total of 226 submissions were received by Dublin City Council during the public consultation period of the Draft Ballymun Local Area Plan (the consultation period ran for a period of 6 weeks from Wednesday 5<sup>th</sup> April to Wednesday 17<sup>th</sup> May). A 'Chief Executive's Report on Submissions from Public Display of Draft Plan', Report no. 199/2017 was prepared. Following the circulation of that report to Elected Members, motions were invited from the Members.

A total of 58 motions were submitted on the Draft Plan. The 'Chief Executive Report on Motions from Elected Members', Report no. 254/2017 was prepared and circulated to Members in advance of the Special Council Meeting on the 11<sup>th</sup> July.

Members considered the above named reports at the Special Council meeting on the 11<sup>th</sup> July. The purpose of the meeting was to reach agreement by resolution on amendments to the Draft Ballymun Local Area Plan.

Shopping Centre: We are still waiting on the Credit Union and the Job Centre to complete the fit out of their units in the Civic Centre. At this stage we are waiting on fire cert approvals etc. There are still 2 commercial occupiers trading in the Shopping Centre. One of these occupiers has applied for an arbitration regarding the assessment of compensation.

#### Northern Site

Lidl signed a contract for the Ballymun site in the middle of May. They had a pre planning meeting at the start of June. Under the terms agreed they are to endeavour to lodge within eight weeks of signing the contract.

#### Housing site: Balbutcher Lane-Cranogue Road Site, Ballymun-

All replies have been received from the relevant Service Departments and the matter has now been referred to the Chief Valuers Department with a view to the site going to the open market as soon as possible.

#### Safety Fora Updates

##### Safer Ballymun

A meeting of this forum took place on Tuesday June 13<sup>th</sup> at 7pm in the Council Chamber, Ballymun Civic Centre. It was well attended by local residents, DCC staff and public representatives. A verbal presentation was given about the new Domestic Abuse Unit in Ballymun Garda Station. It is working well and providing much needed support for victims of domestic abuse in the area. Residents discussed various issues on the night such as crime, especially burglaries to people's properties, anti-social behaviour due to gangs congregating in public areas and the parks, a recent shooting that had taken place, quad bikes and scramblers being driven dangerously by youths and drug dealing.

The next meeting is scheduled to take place on Tuesday, September 5<sup>th</sup>.

Drumcondra Glasnevin Community Forum

A meeting of this forum took place on Wednesday June 28<sup>th</sup> at 7pm in the Maples Hotel, Drumcondra. Gardaí from Santry and Mountjoy Garda Stations were in attendance as well as a large number of local residents and some public representatives. Issues such as crime in the area, abandoned cars, illegal parking, the lack of bus routes in the area, and motorists ignoring traffic signs were discussed on the night. There was a lengthy discussion on the upcoming new traffic layout trial on Walsh/Ferguson Road. Residents spoke both for and against the trial which is due to take place over the coming months.

The next meeting is scheduled to take place on Wednesday September 27<sup>th</sup>.

**Mary Taylor**  
**Assistant Area Manager**



**Meeting: 18th July 2017**

**Item No: 22**

---

**With reference to the proposed assignment of the Council's leasehold interest in Unit 1 Coultrey Neighbourhood Centre, Ballymun, Dublin 9.**

---

Under Indenture of Lease dated the 15<sup>th</sup> March 2007, Unit 1 Coultrey Neighbourhood Centre, Ballymun, Dublin 9, was demised by Ballymun Regeneration Limited to Coultrey Stores Limited for a term of 25 years from the 1<sup>st</sup> January 2007. This is an occupational lease and is currently subject to an abated rent of €45,000 per annum.

As part of the MUDs Act 2011 transfer of title in Coultrey Neighbourhood Centre, Ballymun Regeneration CLG granted a 200 year lease in Unit 1 Coultrey Neighbourhood Centre to the Council. Mr. Darling, a Director of Coultrey Stores Limited, has applied to take an assignment of this lease from the Council.

Accordingly, the Chief Valuer has agreed the following terms and conditions for the assignment of the Council's leasehold interest to Coultrey Stores Limited in Unit 1 Coultrey Neighbourhood Centre. The property is shown outlined red and coloured pink on Map Index No. SM-2013-0807.

1. That the Council holds a lease in the property for a term of 200 years from the 1<sup>st</sup> December 2005 (less three days).
2. That the assignment of the lease shall be subject to a capital payment of €330,000 (three hundred & thirty thousand euro) plus VAT, if applicable.
3. Until the completion of this transaction, which shall occur as soon as practically possible in 2017, the applicant shall continue to pay the current abated rent of €45,000 per annum in respect of the occupational lease.
4. That the applicant shall sign and return the assignment contract and all other necessary documents in a time period specified by the Council's Law Agent.
5. That if this transaction does not complete in 2017, the Council reserves the right to withdraw from this agreement and the current occupational lease rent of €65,000 (sixty five thousand euro) per annum shall be payable by the applicant, as and from the date of the Council's withdrawal.
6. That the applicant shall pay all outstanding charges on the subject property, including inter alia, rent, service charges, rates and taxes prior to the completion of this transaction.

7. That the applicant shall be liable for any VAT and stamp duty liability arising from this transaction.
8. That each party shall be responsible for their own costs and fees in this matter.
9. That the dates for the performance of any of the requirements of the proposed agreement may be amended at the absolute discretion of the Executive Manager, Planning and Property Development Department.

No agreement enforceable at law is created or is intended to be created until an exchange of contracts has taken place.

The assignment shall be subject to any such covenants and conditions as the Law Agent in his discretion shall stipulate.

**Richard Shakespeare**  
**Assistant Chief Executive**

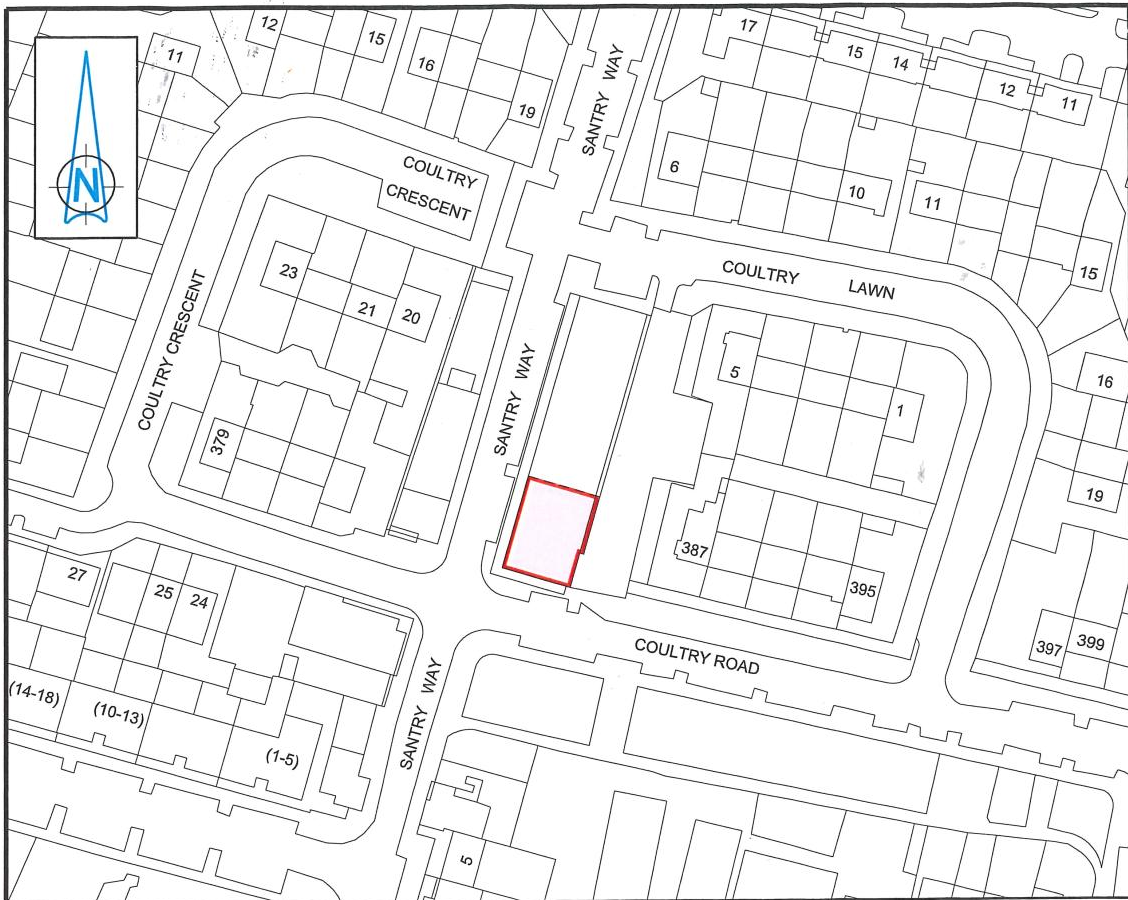

# COULTREY NEIGHBOURHOOD CENTRE

## Unit 1

### Map for Information

John Darling



Dublin City Council  
Comhairle Cathrach Baile Átha Cliath

**SURVEY AND MAPPING DIVISION**  
*Rannán Suirbhéireachta agus Léarscailithe*  
**ENVIRONMENT AND ENGINEERING DEPARTMENT**  
*An Roinn Comhshaoil agus Innealtóireachta*

<b>O.S REF</b> 3132-06	<b>SCALE</b> 1:1000	<b>INDEX No</b>	<b>FOLDER No</b>	<b>CODE</b>	<b>DWG No</b>	<b>REV</b>
<b>DATE</b> 30-10-2013	<b>SURVEYED / PRODUCED BY</b> T. Curran	<b>FILE NO</b>	SM-2013-0807- 0204- C5 - 001 - A.dgn			
<b>MICHAEL PHILLIPS</b> CITY ENGINEER		<small>THIS MAP IS CERTIFIED TO BE COMPUTER GENERATED BY DUBLIN CITY COUNCIL FROM ORDNANCE SURVEY DIGITAL MAPBASE</small> <small>SURVEY, MAPPING AND RELATED RESEARCH APPROVED</small> <b>APPROVED</b> _____ <b>THOMAS CURRAN</b> <small>ACTING MANAGER LAND SURVEYING &amp; MAPPING DUBLIN CITY COUNCIL</small>				<b>INDEX No.</b>  <b>SM-2013-0807</b>

OSi data : © Ordnance Survey Ireland. All rights reserved. Licence Number 2013 /22/CCMA/ Dublin City Council

